High Winds Sweep Bay and Ocean, Delaying Shipping

ONE CENT
Sunday Edition 5c

Oakland Tribune.

LAST Edition

VOL. LXXX. WEATHER—Oakland and vicinity: Rain tonight and Sunday; high southerly wind. OAKLAND, CALIFORNIA, SATURDAY EVENING, JANUARY 17, 1914. 18 PAGES. NO. 150.

F. M. SMITH INTERESTS ARE REPORTED SOLD

BOYS JAILED AS THUGS

OAKLANDERS ACCUSED OF HOLD-UP

16-Year-Old Wm. Westphal, Grandson of Late Mill Man, Held

Trio Are Alleged to Have Robbed Berkeley Man

William Westphal, 16 years old, grandson of the late J. C. Westphal, pioneer Oakland miller, and heir to a considerable fortune, is in the city prison in Berkeley awaiting certification to the juvenile court as one of three youthful bandits jailed after they had, according to charges against them, held up Jack Pine, a high school student, at Hillegass avenue and Russell street, in the college city.

The youth is the son of Mrs. J. C. Westphal Jr., 1175 East Thirty-seventh street, this city. His father was one of the principal heirs under the will of the late milling magnate.

SIGNALS AID IN ARREST.

BERKELEY, Jan. 17.—Berkeley's police signal lights twinkled to the tune of efficiency last night when, on the heels of two hold-ups they led to the capture of Orrin Phillips and later to the arrest of his companions, Dewey Clarke and William Westphal, all of Oakland. The three boys faced Judge Edgar on a charge of highway robbery when the Berkeley police court opened this morning, twelve hours after their alleged crimes.

Phillips, who is 21 years of age, resides at 1427 East Twenty-fourth street, Oakland; Westphal, who is 16, at 1175 East Thirty-seventh street, and Clarke, 15, at 1563 Franklin street.

FACES TRIO.

Jack Pine, student of the Berkeley High School, on his way home from a Telegraph avenue car at 10:10 p. m., ran face to face with the trio at Russell street and Benvenue avenue. While two

(Continued on Page 2, Col. 3)

Quiet Wedding Is Surprise to Friends

Quietly slipping away to the church of St. Francis de Sales this morning, J. F. Hester and Miss Marjorie Lewis, a Madera society girl, were married by Father Murray, and returned to the Hotel Oakland to surprise their friends. Hester is receiving teller in the Central National Bank of this city and is a well known clubman. The engagement was announced some time ago, but the wedding date had not been set.

Not desiring an elaborate ceremony, the couple today, with the grandparents of the bride, Mr. and Mrs. C. I. Lewis, Miss Dorothy Forsyth as maid of honor, and W. A. Stewart, an associate of the bridegroom, went to the church, and returned to announce the wedding to their friends. They plan to make their home in this city.

FAIR HEIRS MUST REPLY TO HEAR FRAUD CHARGES

MRS. WILLIAM K. VANDERBILT, JR., WHO FACES CHARGES OF FRAUD AND CONSPIRACY.

HIGH WIND EXCEEDS LOCAL SPEED LIMIT

Oakland and Bay Region Feel Breath of Southeaster

Oakland felt one of the heaviest gales in several years last night when a wind of 21 miles an hour swept the city. The bay was so rough under the heavy blow that ferry service was delayed, one boat, the Thoroughfare, nearly collided with rocks off Yerba Buena Island, and lighter traffic was held up.

The gale was a "southeaster," and eclipsed anything seen here in recent years. While the velocity as recorded by

(Continued on Page 2, Col. 4)

AUTO ACCIDENT IN PARIS RECALLED

Suit for Share of Million Revives Tragic Deaths

(By Associated Press)

NEW YORK, Jan. 17.—Mrs. Theresa A. Oelrichs, widow of Herman Oelrichs, and Mrs. Virginia Fair Vanderbilt must answer charges of fraud and conspiracy made against them by Theodore W. and George Elmer Lefler and Mrs. Mabel C. Towle, according to a decision of the appellate division yesterday.

The court upholds the right of the Leflers and Mrs. Towle to file an amended complaint containing the fraud and conspiracy charges in their suit to recover an interest estimated at $492,000 in the $10,000,000 estate left by Mr. and Mrs. Charles L. Fair, brother and sister-in-law of Mrs. Oelrichs and Mrs. Vanderbilt, who were killed in a motor car accident near Paris, France, in 1902.

The Leflers and Mrs. Towle, who are nephews and a niece of Mrs. Fair, allege that the courts were deceived as to the residence of the Fairs, which they assert was in New York and not in California, where the probate proceedings under which the property was distributed were held.

LAST CHANCE TONIGHT TO GET ON REGISTER

Today is the last that Oakland voters may register for the saloon election to be held February 17th. Deputy registrars will be at the headquarters of the Public Welfare League in the Dalziel building, Fifteenth street, between Washington and Clay, all day and up to 10 o'clock this evening.

Those whose names are on the register of 1912 and 1913 [illegible] ther registration. Those whose names are not on the books must register before 10 o'clock tonight if they would cast their vote at the election February 17th.

OAKLAND RAINFALL

(SANBORN GAUGE—1 P. M.)

Last 24 hours 41
Season to date . . 17.56
Last s's'n to date . 8.25

POLARIS IS COMPLETE WRECK

Captain Hansen and His Men Reported at Bolinas

Craft Smashed in Heavy Seas Is Total Loss

BULLETIN.

SAN FRANCISCO, Jan. 17.—Captain Hansen and the 11 men of his crew came ashore at low tide today from the schooner Polaris, which is aground under the bluff at Point Bolinas.

Captain Hansen told the Associated Press over the long distance telephone that he thought there was no salvation for his vessel.

SAN FRANCISCO, Jan. 17.—The schooner Polaris, with a crew of 15, went on Duxbury reef, just outside the Golden Gate, this morning and is reported in grave danger. The United States tug Iroquois and boats from the life-saving station are speeding to the assistance of the distressed vesel.

The Polaris left port yesterday afternoon for Eureka in tow of the steamer Wilmington. Outside the heads, in the neighborhood of the Potato Patch, the tow line broke.

WIND BLOWS GALE.

The wind was blowing a heavy gale from the south and attempts to pass another line were unavailing. The Wilmington was driven dangerously near the breakers of the Potato Patch and had a hard time making back to port against the wind alone.

The schooner drifted rapidly northward before the terrific gale. At 9 o'clock her lights were seen off Duxbury reef, which she escaped by a miracle. It was evident to those who saw her that Captain Hansen had succeeded in setting reefed staysails and was making an effort to clear Point Reyes.

At that time the wind was due south and the schooner had a good chance to clear the point. At midnight the wind had veered towards the west and the schooner's chances had lessened by that much.

NOTIFIED OF PLIGHT.

Captain Nutter of the Point Bonita life-saving station was notified of the vessel's plight. The station is equipped with a power-boat built for such emergencies. Captain Nutter refused to go out after the Polaris. He said it was too far and too rough.

The Polaris was on her starboard side, but her hull seemed to be intact, her smokestack and masts were standing, and the belief was that her

(Continued on Page 2, Col. 5)

Baptista Divorce Decree Made Final

Superior Judge Donahue today granted a final decree of divorce to Joseph A. Baptista, son of a San Francisco banker, from Josephine Baptista, daughter of Postmaster Paul J. Schafer of Oakland. The couple were married in San Jose in October, 1909, and have one child, Corinne Josephine Baptista, whose custody is given to the father. The divorce was filed and granted on January 16, 1913, before Superior Judge K. S. Mahon.

Registration Now Shows 13,325 Names

Registration figures to date show that there is a total of 13,325 on the new great register. Of this number 4980 are regular Republicans, 5810 Progressives, 1288 Democrats, 615 Socialists, 170 Prohibitionists, 57 Independents and a few additional scattering designations.

Chief Deputy County Clerk Johnstone announced that the registration office would remain open from 7 until 9 p. m. for the accommodation of voters.

EAST SIDE NATURAL HARBOR

Berlin Expert Says Business of Bay Should Be Here

Money Wasted in Transferring Shipments, He Declares

HAGEMANN'S VIEWS

EAST SIDE LOGICAL

(From first chapter of Dr. Werner Hegemann's report on city planning of Oakland and Berkeley, to be included in reports to both cities, now in preparation):

The logical site for the great commercial and manufacturing metropolis of San Francisco bay is opposite San Francisco, where Oakland, Berkeley and Richmond are building on shores so favorably situated.

A conservatively computed estimate shows that the population of the bay region may be expected to reach one million by 1920 and two millions by 1950, and that about one-half of this population may live on the east side of the bay.

Had half the money and half of the labor bestowed upon San Francisco been expended on the east side of the bay, we should today have a city of palaces.

A state of affairs requiring a wasteful and unnecessary transshipment by ferry of two and a half million tons a year from San Francisco alone can be understood only as a curiosity of a prehistoric, that is, a pre-railway age. The further development of the bay region inevitably must emphasize the natural advantages of the east side of the bay as the point where ship and railroad meet.

Outlining the wonderful advantages of the continental side of San Francisco bay and predicting for it in the future marvelous advancement in commercial and other lines, Dr. Werner Hegemann, the noted Berlin city planning expert, now living at the Faculty Club, has completed the first chapter of the report he will submit to Oakland and Berkeley. This introductory chapter will be identical in the two reports; subsequent chapters will differ.

Dr. Hegemann declares the original planning of the metropolis for the west side of the bay was illogical and in error. He finds in the advantages of this side all possible promise for the industrial future. He points out the present waste in trans-shipment of goods across the bay. He predicts a growth in population to 2,000,000 for the bay section by 1950, and that at least 1,000,000 of these will be residents of the east bay shore.

EARLY PREDICTION.

"As early as 1847," writes Dr. Hagemann, "the pioneer settlers and the first United States army and navy officers, first sent to California, recognized that the great city of the future—the city which it was hoped would become the

(Continued on Page 2, Col. 1.)

Paderewski Refuses to Explain Illness

Paderewski, the pianist, arrived in Oakland on his special car this morning and remained just long enough for a change of engines, starting immediately for Paso Robles, where he intends to stay some time in an effort to regain his health. After canceling his San Francisco, Oakland and Los Angeles engagements the pianist arrived this morning to meet his manager, Will L. Greenbaum, who boarded the train and at once left for the resort.

Paderewski, in his wire to Manager [illegible] of the Liberty, where he was to have appeared, declared that he was too ill to play, but that he might return after his rest. He refused to see any one in Oakland except his manager and did not leave his train.

ENGLISH CAPITAL FIGURES IN DEAL, LATEST RUMORS

Detroit Financiers Bring About Change in Affairs of the United Properties

Entire Holdings of Local Corporation Are Well Up in the Millions

THE vast holdings of the United Properties Company in Alameda county were sold today to a British syndicate. The actual amount of money changing hands will be in the neighborhood of $15,000,000, according to those who represent the English buyers. The deal was put through here largely by George C. Moore of Detroit, who represents large English money, and by B. Fitzgerald, one of the British capitalists, who subscribed to a large amount of the stock.

It only remains for a number of signatures to be obtained which have been promised already, it is understood, before the actual sale will have been accomplished.

The United Properties Company is practically sold at the present moment. The importance of the deal to Alameda county cannot be realized. It will mean the expenditure immediately of millions of dollars for improvements.

The holdings of the United Properties Company, including the Key Route, the Oakland Traction Company, the Realty Syndicate, the Bay Cities Water Company and other lesser concerns are valued in the aggregate at approximately $200,000,000.

The trustees of the United Properties Company, W. A. Bissell, Vanderlin Stowe, J. K. Moffitt, Gavin McNab and W. I. Brobeck, held a meeting yesterday afternoon and the final arrangements were completed.

"I believe that any announcement that an agreement has been reached to dispose of the United Properties is premature at this time," said Louis Bennett, secretary to F. M. Smith. "Of course there are negotiations. The trustees met yesterday and these matters were doubtless discussed, but I am not aware that any statement is to be made today and I have not been informed of any deal having been put through. I certainly think I should know if there had been any developments of that character. There is nothing new in the fact that negotiations are on regarding the disposal of the property. That is a matter of common knowledge, but as to a sale being made, I will say that I have not heard of it."

Bennett declared further that F. M. Smith, with whom he was lunching at the Palace Hotel when interviewed, had not been told of the sale if any had been made.

MYSTERIOUS AUTOS SOUGHT BY POLICE

Chinese Smuggled From Wrecked Calypso in Machines

Two limousines, containing a number of Chinese, and believed to be used in smuggling a quantity of opium or in getting some Chinese safely hidden from the immigration authorities, are being sought by the police of the bay region and of the cities between here and Monterey. It is thought that the two machines and their strange appearance on the road leading from Monterey in the dead of night may have had some connection with the rescue of fugitives from the wreck of the Calypso off the coast of Monterey.

Descriptions of the two automobiles have been telegraphed to all the cities along the coast and in the bay region. Every effort is being made to round up the vehicles.

Automobile drivers on the road this side of Monterey encountered the two black limousines stealing along the road with lights out. By the light from their own automobiles the chauffeurs who brought the information to the police saw that the mysterious autos contained a number of Chinese, and that when the Chinese [illegible] instructed their drivers to put on speed.

The autos disappeared on the road leading northward. They have not been reported since. The Oakland police were notified today to look for the machines on the roads leading to this city.

WINS DIVORCE SUIT AGAINST H. A. LANE

Wife of Oakland Clubman Granted Interlocutory Decree

Mrs. Mabel L. Lane, daughter of Attorney George W. Reed, was granted an interlocutory decree of divorce today from Harry A. Lane, graduate of the University of California and well-known clubman. It was while Lane was in Los Angeles in charge of the Oakland Chamber of Commerce exhibit that his wife dropped into a cafe with a relative one evening and says she was surprised to see her husband enter and take a seat with another woman at a table. When she returned home she commenced suit for divorce. By a stipulation entered into between Attorney Emil Nusbaumer, representing Mrs. Lane, and Attorney J. J. Rose, appearing for the defendant, the case was tried before Superior Judge Donahue this morning. The testimony was brief and dealt principally with the Los Angeles episode. Lane was a member of the class of 1907 at the university. The couple were married six years ago.

Refuse to Create a Suffrage Committee

WASHINGTON, Jan. 17.—Democrats of the House rules' committee, today refused to report a rule to create a standing committee on woman suffrage in the House.

EXPERT DECLARES FOR EAST SIDE

Dr. Hageman of Berlin Says Harbor City Should Be at Oakland and Berkeley.

(Continued From Page 1)

"New York of the Pacific" was not to be located on the west side, (the present site of San Francisco) but on the east, that is, the land side, of San Francisco bay.

"Very curiosly, the situation as described in the middle of the nineteenth century by General Sherman, still prevails. As, in the days of the pioneers, all vessels bound for San Francisco bay (though their cargoes were destined for interior California, somewhere unintentionally stopped in old Yerba Buena, the successful monopolizer of the name belonging to city which lies inside, so today international commerce directs to the same point, the goods destined for the wide areas west of the Rocky Mountains be

of San Francisco bay, and though material saving could be made by unloading them on the east side of the bay, they are first unloaded in old Yerba Buena, the present San Francisco proper, and have to proceed afterwards to be reloaded and transhipped by ferry to this continent. As an instance two-thirds of Oakland's commerce comes from San Francisco by ferry.

CALLS IT CURIOSITY.

wasteful and unnecessary transhipment by ferry of two and a half million tons [illegible] alone, can be understood only as a curiosity of a prehistoric, that is, a pre-railway age. If San Francisco had been founded in modern times, namely after the introduction of railroads in California (1857), its location on the wrong side of the bay would have been out of the question. The further development of the bay region inevitably must emphasize the natural advantage of the east side of the bay, as the point where ship and railroad meet. The site, however, that will profit from this movement towards the continental side of the bay cannot be as near the mouth of the San Joaquin river as the pioneers planned. The new great city must be located nearer the entrance door of the ocean and near the already developed city of San Francisco.

"The logical site for the great commercial and manufacturing metropolis of San Francisco bay is opposite San Francisco, where Oakland, Berkeley and Richmond are building on shores that are so favorably situated that as eminent a harbor engineer as Colonel Rees believes only the absence of deep water has postponed their development.

TO MEET ITS NEEDS.

"The east side, where ship and railroad meet, will see the development of a great commercial and industrial harbor. A great harbor, especially an industrial harbor will mean a great population, and it is in view of the large population to come that the plans for the further laying out of the city must be made.

"A conservatively computed estimate shows that the population of the bay region may be expected to reach one million by 1920, and two millions by 1950. [illegible] estimated population will live on the east side of the bay. Every plan for the future development of the east bay region must be made for a city or rather of a citified district to house economically and comfortably at least a million people."

Continuing his report, Dr. Hegemann finds two lessons to be learned from the history of city planning and building. These he states as follows:

"First—The lack of planning ahead has nearly adways proved to be very detrimental to the growth of cities, and to the well-being, and especially to the pocketbooks, of a city's inhabitants.

"Second—Since the needs and ideals of modern city building differ fundamentally from the ideals of past centuries, even the best plans made for great cities in the past can be adapted to the growth of modern cities only after very material changes."

REMAINDER OF CHAPTER.

The remainder of the introductory chapter is more general and is a sort of preface to the separate Oakland-Berkeley reports to follow. He considers in turn the failure of the old cities to keep abreast of the times, the duty of city planning to be performed by civic organizations and the objects of modern city planning. Dr. Hegemann has not yet announced when his complete report will be ready. He had intended going to New York to complete it, but, finding surroundings pleasant at the Faculty Club at the University, he has decided to remain there, pending the finishing of his task.

BOARD OF DEACONS NAMED BY LUTHERANS

BERKELEY, Jan. 16.—At the annual meeting of the congregation of St. Michael's Evangelical Lutheran church, Alcatraz avenue, last recently, by-laws were adopted and a board of deacons were elected. Those selected for the board are: Charles L. Trabert, Oscar W. Weibel, D. Perry Hacker, C. A. Smith, F. A. Richards, Elmer G. Lind, William B. Scheehi and Rev. Harvey Leech, pastor of the church.

A Luther league of over twenty members was organized and it will elect officers next Wednesday evening.

The members of the board of deacons will be installed this morning at the regular devotions. Rev. Harvey Leech will preach at both morning and even- services.

MRS. WALKER SAVES CHILD FROM FIRE

SAN FRANCISCO, Jan. 17.—Mrs. Clarence Hollister Walker of San Mateo saved the life of her two-year-old son yesterday by beating out the flames that were burning his clothing with her bare hands. An oil stove set fire to the child's dress and the maid, in a panic, ran screaming through the house. Mrs. Walker's husband is the son af the late banker, David F. Walker.

Democratic Coon From Missouri Shows Gold Tooth in Washington

WASHINGTON, Jan. 17.—A grinning raccoon with a glittering needle pointed gold tooth has made his bow in national official life, enjoying an elaborate coming out party at the capital. It was presented to the society of eminent statesmen by Democratic National Committeeman Edward F. Goltra of Missouri and consigned to the protecting care of Senator Stone.

The raccoon was mascot of the Randolph County (Missouri) Democratic Club. The animal lost its most prominent front teeth when run to earth in a hunt. A kind-hearted Democratic dentist supplied the artificial teeth. Goltra said that a change of climate would do the raccoon good after the shock of the dental operation and presented him to Senator Stone today. The senator will turn him over to the zoo with the stipulation that he be treated as an aristocratic beast should be treated.

MYSTERY SHROUDS SUICIDE OF PAIR

[illegible] Supreme Justice of Tennessee Figures in Tragedy

SAN FRANCISCO, Jan. 17.—After trying every art of persuasion [illegible] went her uncle from killing himself, as [illegible] previously tried a shot to spare him. Miss Blanche Wood, a beautiful young woman of 24, put a bullet into her brain [illegible] in death a moment later by the man.

The latter is R. Wood, a former Supreme Court justice of Tennessee, has been [illegible] for some time, he says, of lack of funds and had been brooding over his troubles.

Wood is not in good health, and Deputy Coroner Kelly this morning began a search of the apartment where the suicides occurred in the Hotel Fillmore, Fillmore and Ellis streets, [illegible] to learn his identity.

The double suicide was one of the most dramatic in local annals. Both Wood and his niece killed themselves in the presence of Edward Roberts of 100 Turk street, a close friend of the judge, who had been trying to keep him up all evening, and had abstracted a promise from him that he would not attempt self-destruction. Miss Wood had informed Roberts earlier in the evening that her uncle had threatened suicide. He took Wood to a moving-picture show and cheered him up. Later he found Miss Wood in a state of hysteria, she declaring that she had found a note from her uncle in which he declared he was going to kill himself.

To reassure her, Roberts questioned Wood in her presence, and he said that he had given up all idea of taking his own life. Then it was that Miss Wood rushed to a bureau drawer and seized a revolver. Evidently intending to [illegible] her uncle, she fired the shot into the drawer itself. Turning around with the smoking revolver in her hand she saw Wood and Roberts making toward her. Instead of grabbing the weapon, as they expected she would, she turned it toward her heart and fired. As she fell lifeless, Wood jumped over her, snatched the revolver and in a second had also put a bullet in his body. Roberts, then taken [illegible] in search of the manager, C. A. Bowersox, and returned with him to the apartment. A physician was summoned, but it was found that both were dead.

Wood formerly conducted the Pabst Cafe, Fillmore and McAllister streets but sold it out recently. Miss Wood had written a number of short stories and moving-picture plays and had literary aspirations. It is understood that Wood has a son at Memphis and a daughter at Dexter, Missouri. He was 54 years old.

Water Holds Mystery of Sunken Submarine

PLYMOUTH, England, Jan. 17.—Not a trace had been found of the British submarine "A-7," lost in White Sand bay, off the shores of Plymouth sound yesterday.

Sweeping operations were started at daybreak and covered a wide area in the search for the missing boat. A destroyer kept watch through the night over the spot where the vessel was supposed to have disappeared after her dive during maneuvers. When the first streak of light appeared several destroyers with weighted cables stretched between them steamed up and down the bay, sweeping the bottom of the sea, but encountered no obstacles.

Lifting craft, especially fitted for raising sunken submarines, cannot reach the scene of the disaster before Sunday.

Folding Bed Cuts Off Part of Thumb

A folding bed that folded too quickly after the alarm clock went off was the cause of disaster to Fred Williams, a local newspaperman, who today is minus a portion of his right thumb as a result. Williams was sleeping in a folding bed in his room at the Polin Inn apartments, and had forgotten to fasten securely the catch that held the bed open. When he started to arise the bed closed upon him, and, throwing out his hand, he caught his thumb in the closing joint. He was treated at the Emergency Hospital.

LABORER CRUSHED UNDER LOAD OF ROCK

John Panakan, a laborer in the employ of the Oakland and Antioch Railway Company, was severely crushed yesterday afternoon when a load of rock was thrown upon him near Havenscourt. He was removed to the Merritt hospital, where it was found that he had sustained a broken leg and abrasions about the body. A mistake in signaling is given as the cause of the accident.

SAYS CONGRESS GIVES HONEST MAN NO SHOW

CANTON, O., Jan. 17.—Announcing that [illegible] for reelection, S. J. Whitacre, first Wilson Congressman from Ohio, said:

"All I've done in two terms has been to sit around and try to look wise. I thought there might be a chance for an honest, wide-awake, frank and open business man in Congress, but I was quickly disillusioned."

SON ACCUSES FATHER OF ELOPING WITH WIFE

[illegible] Sr., was held in $1000 bonds to the circuit court following his return to Wisconsin from Spirit Lake, Iowa, on complaint of his son, Albert Rockwell, Jr., who accuses his father of eloping with the son's wife.

DETECTIVES BRING SUIT FOR $100,000

[illegible] Claughrey Made Defendant

Fomer detectives of the Burns agency, W. S. Russell and Robert G. Lord, having brought suit through their attorneys in San Francisco, Delmas & Overfield, against Mrs. Anita Baldwin McClaughry for having the agency, according to their complaints, They ask $100,000 damages.

[illegible] McClaughry and her business manager, Arthur G. Fisk, former postmaster of San Francisco, today denied that Mrs. McClaughry had caused the discharge of the men.

According to the attorneys for the detectives, the agency was employed by Mrs. McClaughry on certain work in August of 1910, and they allege she stopped saying she was displeased with the work of Russell and Lord, who were detailed on the case by William Mundell, who was then superintendent for Burns on the Pacific coast.

Mundell, in San Francisco this morning, denied that the men had been "fired" on account of Mrs. McClaughry. He said that he had discharged Russell and that Lord had resigned voluntarily. He added: "They have no cause for action against Mrs. McClaughry."

OAKLAND BOYS ARE HOLD-UP SUSPECTS

Grandson of Late J. C. Westphal One of Accused Trio.

(Continued From Page 1)

of them covered him with their revolvers the third searched him. Their search brought forth a watch and a small amount of coin. At his earnest solicitation the bandits gave him back the watch. Twenty minutes later, from his home at 2[illegible] Regent street, Pine telephoned the police of the attack. The signal lights were set to flashing to call the patrolmen on the neighboring beats.

At 10:02 a second man, who failed to give his name, telephoned the police he had been held up a few blocks north on Benvenue. Again the light were flashed, the patrolmen informed and sent in this new direction. Three minutes later Patrolman Leonard informed headquarters he had captured one of the three and that the other two had escaped southward toward Oakland on the run.

TRACK FOLLOWED.

The youth arrested gave first the name of Bert White, but proved later to be Phillips. Track of the other two was [illegible] by the local police, and the Oakland police informed of their addresses. They were arrested at their Oakland residence early this morning and turned over to Sergeant C. A. Becker of the local department.

Or. Clarke when arrested was found a purse containing $1.38, which he is believed to have taken from his second victim. Westphal's revolver was thrown away in his flight and was discovered not far from where Leonard arested Phillips. A charge of highway robbery was placed against the three, who appeared in Judge Edgar's court this morning. Their cases were set for arraignment.

Clarke and Phillips have been under probation under the control of Probation Officer Christopher Reuss.

Commercial Club Furniture En Route

The lost has been found, and rejoicing at the Commercial Club is correspondingly great. The furniture ordered for the new clubrooms, reported to have gone astray on the road, has been recovered. Yesterday, following the announcement of the opening date of the club headquarters, it was declared that the date for the arrival of the furniture was not settled and telegrams were hastily dispatched to ascertain its whereabouts.

This morning Secretary Joseph E. Caine received notification that the carload of chairs and tables, with other things needed to equip a modern club, had just left Omaha, and will be rushed to Oakland at once. Three days will see it here. The furniture is consigned to the Mackay Company of this city and will come through on a clear way bill, assuring its arrival in time for the opening. The Southern Pacific has promised to the club officers that every precaution against delay will be taken, by special order.

WITNESS SAYS HE FEARED A BEATING

SAN FRANCISCO, Jan. 17.—Joseph Waterdoll, a witness for the government in the Western Fuel Company trial, explained to Federal Judge Dooling this morning that he feared being beaten up if he testified against the coal magnates.

The court had called a session to investigate Waterdoll's charge that secret service men had held him practically a prisoner in a hotel prior to being called as a witness. He admitted that he had endeavored to avoid a subpoena and had been drinking considerably after he had [illegible] quarters of a pugilist. He said that the secret service men had tried to straighten him out and [illegible] the hotel. He thought he was under arrest.

"I thought Kelly would knock my block off if I testified here," he said finally.

STIFF WINDSTORM VISITS OAKLAND

Gale Reaches Velocity of 21 Miles an Hour; Shipping Disturbed.

(Continued from Page 1)

Chabot Observatory was 21 miles, the gale was heavier on the bay, the buildings of the city having somewhat broken the wind by the time it reached the observatory anemometer.

The windstorm started shortly after four o'clock, and by five was blowing with considerable force. Between the hours of 10 and 11, however, it reached its maximum speed.

The barometer, in the meantime, was extremely low, and the temperature just above frost point. A thin rain was hurled through the air under the near- [illegible] their courses.

FORCE OF WIND BROKEN.

"Oakland has seen heavier gales," said Charles Burckhalter, director of Chabot Observatory. "In fact, we have had blows as high as 40 miles per hour, but now our buildings and trees break the force of the gales, so less slight blow was really heavier than the instruments show."

Captain Thomas Anderson of the Weather Bureau [illegible] reported a falling of the barometer, and Captain Nelson of the Golden Gate Life Saving Station reported an extremely danger [illegible].

No accidents were reported on the bay and est[illegible] this morning despite the heavy gale, all vessels being kept securely moored. More rain is predicted for today.

HAS NARROW ESCAPE.

The big four-masted bark-tire, Retriever, narrowly escaped being blown from her moorings off the Pacific Shipyards onto the ferry slip at the foot of Broadway. All night the big wind ammer tugged at her lines, and it was necessary for two men to remain with her the entire time. Several times the lines holding her parted, but quick work in putting another line aboard prevented her getting away.

The wind created a havoc among the yachts anchored off the Alameda and East Oakland shores of the inner harbor. In several instances the more exposed vessels were turned turtle by the heavy wind, while quite a number dragged their anchors. The big salmon packers whittering in the inner harbor had a rough time of it, but no damage was done.

Trees in the residence and business district and in the residential sections were uprooted and fences blown over. [illegible] were torn from their fastenings, while similar occurrences happened in the outer districts of the city.

VERY LITTLE DAMAGE.

Beyond the protection of bills buildings the gale swept about Point Reyes and over the Pacific at a speed of 75 miles. Some damage of a minor nature is reported along the [illegible] bay.

The wind is expected to spring up again tonight, according to Forecaster Willson in San Francisco. The barometer remained this morning at about 29.99 and the mercury is still falling in the northern part of the state.

The ferry-boat Encinal, at Alameda pier, had a narrow escape when it broke its lines last night, drifted partly out of its slip, hit dolphins and rammed a government beacon light at the end of the slip. There was no damage.

A big pile-driver, the property of the Healy-Tibbetts Company, was capsized by the gale near the Alameda pier. The tugboat Virgil Bogue, of the Western Pacific Company, had a narrow escape when it was forced to cut loose from a car-float and save itself by taking shelter near Point Tomales. The barge was jammed on the rocks, sustaining considerable damage.

Several barges and flat-boats on [illegible] were also damaged. The Point Reyes wires to San Francisco were down for a short time. Overnight rainfalls were not heavy throughout the valleys.

STORM IN OREGON.

SAN FRANCISCO, Jan. 17.—The most severe storm of the season is central on the Oregon coast and moving eastward. It was responsible for a heavy gale which blew over the bay cities all last night, causing a somewhat light rainfall. On the summit of Mount Tamalpais the wind attained a velocity of 50 miles an hour from the southeast. At San Jose the gale was 38 miles an hour, 36 miles at San Francisco and 28 miles at Sacramento.

The wires to Eureka and Point Reyes are down, preventing reports from those places, but the storm is very severe on the northern coast. Warnings have been displayed from San Diego northward, and Forecaster G. H. Willson believes that the rain will fall in Los Angeles and San Diego tonight. The forecast for tomorrow is for a continuation of the storm, both wind and rain.

GRAND PRIZE AUTO RACE 403.24 MILES

LOS ANGELES, Jan. 17.—The distance of the Grand Prize automobile race, to be run over the Santa Monica course on February 22 will be 403.24 miles, or forty-eight laps of the track. This announcement was made here today by Leon T. Shettler, chairman of the Western Automobile Association racing committee, under whose auspices the Grand Prize and Vanderbilt cup races will be held this year. The distance for the Vanderbilt cup race will be 35 laps of the course, or 294 miles. This race will be run February 21.

STEAMER ASHORE; LIVES IN PERIL

Polaris Hits Duxbury Reef; Boats Go to the Rescue of Crew.

(Continued From Page 1.)

crew would be rescued without loss of life.

In addition to the tug Iroquois and the power launches from the Point Bonita and Fort Point life-saving stations, the revenue cutter Unalga, at Sausalito, was summoned by wireless.

The Polaris is ashore on a sandy beach, heeled heavily to starboard, and the seas are breaking over her mast high. Watchers on the shore reported that at 8 o'clock men could be seen attempting to lower lifeboats. Whether the attempt was successful

FIGHT TO SAVE LIVES.

NEW YORK, Jan. 17.—Additional wireless accounts of the rescue, 200 miles east of Cape Race early yesterday by the crew of the steamship Lusitania, of Captain Halfyard and seven men of the New Foundland brigantine Mayflower were received here today. The rescue was effected.

three hours' fight by a lifeboat's crew in very high seas and in the face of [illegible]

Captain Dow of the Lusitania saw the schooner's danger signals—a flaring torch—and the sudden stopping of the engines which changed the ship's course brought almost every passenger on deck.

Every available seaman and many stewards and firemen off watch wanted to man the boat. It finally got off, with First Officer Alexander at the tiller.

For more than two hours the boat's crew struggled to reach the schooner

SUBMARINE ACCIDENTS.

NEW YORK, Jan. 17.—The loss of the British submarine boat "A-7," with its crew of 11 men, in Whitsand bay, near Plymouth, England, calls attention to the heavy loss of life sustained since these diving boats have been attached to the great navies of the world.

Submarine accidents in the different navies have caused the loss of more than 200 lives during the last ten years. Collisions and explosions on board and the inrush of water through the [illegible] have been the common causes of these mishaps. The navies of France, Great Britain and [illegible] have been the principal sufferers in the number of lives lost. In five serious accidents France has lost 72 officers and men, Great Britain, whose submarines have given that country the most serious trouble, has lost 77 men.

The American navy has had a few submarine accidents, but the loss of life was small compared to those which have befallen the French and British navies.

STUDENT ACCUSED OF ANNOYING GIRL

Anthony Glasset Tried to Win Miss Hazel Brown

Anthony Glasset, a student in the College of Law of the University of California, was arraigned before Judge Mortimer Smith this morning on the complaint of Miss Hazel Brown, Oakland society girl and daughter of Horace P. Brown, president of the Atherian Club. The charge was that of disturbing the peace, Miss Brown alleging that Glasset had followed her and had attempted several times to speak with her.

Glasset pleaded not guilty this morning and will be tried January 26. He admitted that he had spoken while near the girl, but stated that he had offered to apologize.

"I did not mean to be insulting or to bother the young lady," he said.

Miss Brown returned to her home, 390 Perry street, where she broke down from the excitement and worry and shock of the trouble she had gone through. Brown, who is a senior member of the firm of Brown & Hardley, immediately decided to see that the case should be prosecuted.

FATHER INDIGNANT.

"An example should be made of this man," he said. "We must see that the public streets of Oakland are a place where young women may walk in safety without the fear of insult or of being bothered and molested by such men as this."

According to Miss Brown and her sister, Miss Dolores Brown, with whom she was walking at the time, she says she was accosted by Glasset. The man has followed them on previous occasions. Glasset declared today that he had never been in Oakland before, but the police say this is false.

Miss Brown and her sister were on their way home last evening when they say that Glasset followed them. At Fourteenth and Broadway he made some remark, and Miss Brown ran into a jewelry store.

"That man has been following me and bothering me," she told A. J. Brieling, one of the department managers. Brieling ran into the street and took Glasset by the arm.

"Did you speak to this young lady?" he demanded.

MAKES AN EXCUSE.

I merely said something about her hair being pretty," said Glasset. "I did not think she heard me. I was talking to a man I had asked about how to get the San Francisco train. If I have done wrong, I apologise."

"I don't want an apology," said Miss Brown. "I want this man stopped from bothering me. I want him arrested."

Patrolman Pullman took Glasset to the police station, where he was booked for distrubing the peace. He spent the night in the city jail.

Glasset gave his age as 35 and stated that he was a native of Switzerland. He lives in San Francisco, and according to his story had been with Professor William Carey Jones, dean of the College of law, just before the trouble.

MRS. RACHAEL McKENNA DIES AT FAMILY HOME

[illegible] McKenna died at the family home, 108 Maine street, at 1 o'clock this morning after an illness of about a month. She was a native of Honolulu, aged 42 years. The family came here a year ago from Santa Rosa and have made many friends. Funeral arrangements are being made today.

BESIEGED FARMER FIRES ON FRIENDS

Fifth Day of Attempt to Compel Edward Beardsley to Surrender.

MAYVILLE, N. Y., Jan. 17.—The fifth day of the siege of Edward Beardsley, in his farm house near Summerdale was ushered in by rapid firing from the Beardsley stronghold. Timothy Van Cise [illegible] ley, who have acted as "go-between" in the parleys between Sheriff Anderson and [illegible] this morning [illegible] above their heads. As they entered the yard they were halted by the whizzing of bullets sent over their heads from the attic windows. Beardsley's lookout.

"Get out of here and stay out. You are trying to trap me. You can't come here any more," shouted Beardsley, as Van Cise and Walker ran down the hill toward the sheriff's camp.

Death of General Orozco Reported

(By Associated Press)

WASHINGTON, Jan. 17.—Brigadier-General Tasker H. Bliss, in a message to the war department today reporting the arrest of General Jose Ynez Salazar at Sanderson, Tex., said Brigadier-General Parker, commanding the First Cavalry brigade, had received a report of the death of General Orozco. No details as to the time or place were given. The last officials heard from General Orozco he was supposed to be in Quatro Ciénegas, Coahuila.

MINERS IN MEXICO DEMANDING WORK

Idle Men in Copper Region Petition for Ameliorated Conditions.

DOUGLAS, Ariz., Jan. 17.—Unemployment resulting from war conditions in Sonora, has created unrest in the copper region of Cananea, Sonora, Mexico, but James Douglas, general manager of the [illegible] that reports of a plot to deprive American investors of their property in the mines and smelters were untrue.

According to Douglas, idle miners held a meeting Sunday and petitioned the constitutionalist authorities to ameliorate conditions so that work could be afforded them. Previously, Douglas said, an American agitator, said to have been affiliated with the Industrial Workers of the World, had been deported from Cananea. Food prices in the copper camp are reported to have risen alarmingly.

NEED WIRELESS IN MEXICO.

BERLIN, Jan. 17.—A general wireless telegraph company today obtained a contract for the erection of a wireless station in Mexico City. President Huerta desires to maintain communication with the troops operating against the rebels in various parts of the country. General Huerta finds it necessary to use wireless telegraph as the ordinary telegraph wires are frequently cut.

ESHLEMAN JOHNSON'S PARTNER

Political Team for Progressives Believed Chosen

Bull Moose to Browse at Hotel Oakland Tonight

[illegible] Eshleman.

The Progressive end of the political contest hangs on the determination whether the President of the Railroad Commission will harness up with Governor Hiram Johnson. That the Eshleman mind runs in this channel is apparent from the statement that he made to the committee headed by Charles S. Wheeler that asked him yesterday if he [illegible] a candidate for the second highest office in the State if he were assured that the Progressive ticket demanded it.

"Say for me," said Eshleman, "that I have no desire to be a candidate for Lieutenant-Governor, but if I am assured that the Progressive cause will be benefited by my acceptance, I may get into the race."

And thus it seems that the two heads of the ticket governed by the Bull Moose have already been chosen.

Governor Hiram Johnson will be the speaker of honor at the Bull Moose gathering tonight, and John W. Stetson, C. C. Young, M. J. Kelly and Charles E. Snook, leading local Progressives, are stirring up interest in the local campaign and the session. While it is months ahead of the campaign, the meeting will begin a series of many to be held all over the State, at which the Progressives will rally before the pot starts to steam.

STETSON CHAIRMAN.

John W. Stetson, former State Senator, will be the chairman of the temporary county organization of the Progressives, and will head a list of officers tentatively agreed upon [illegible] will represent all parts of the county. Other officers agreed on for the temporary organization are as follows:

Vice-presidents, C. C. Young, Assemblyman of Berkeley; Frank M. Smith, City Clerk of Oakland; Mrs. John Speddy, School Director of Alameda, and Millicent Sohn of Niles; secretary, Miss Blanche Morse of Berkeley, leader in the Alameda County Women's Protective League; treasurer, Dr. H. G. Thomas of Oakland, leader in improvement activities.

The meeting tonight will be called to order by Charles E. Snook, one of the committeemen, who will introduce Harrison S. Robinson of the Oakland Civil Service Commission, as chairman of the evening. Robinson will in turn introduce Johnson. The meeting will be called to order at 8 o'clock sharp.

In the meantime Progressive politicians are seeking for several candidates to support. John M. Eshleman, chairman of the State Railroad Commission, was urged to run for the office of lieutenant-governor by an official committee, which formally made an appeal yesterday. Charles S. Wheeler acted as spokesman for the delegation which included Mrs. Elizabeth Gerberding, Mrs. Charles H. Bentley, John F. Davis, Alfred Greenebaum, Thomas W. Nowlin and C. C. Young.

CALL TO SERVICE.

"This is a call to party service," pleaded Wheeler with Eshleman. "It would give us a Progressive party and strongest possible gubernatorial ticket in the State. The entire Progressive party, north and south, is unanimous in this appeal for you to run."

"Coming as this does from Progressives for whom I entertain such a high respect, I feel that this question should have my very earnest consideration," replied Eshleman.

"It is probable that, even if I had never considered the lieutenant governorship, I would retire from the Railroad Commission at the end of my term. For some time I have planned to take up my private law practice again.

I have no desire to be lieutenant governor, but if I am persuaded that Progressive interests will be benefited by my candidacy I may decide to run."

Judge F. M. Angelotti, associate justice of the Supreme Court, has announced that this year he will be a candidate to succeed Chief Justice Beatty, who will retire.

Judge Angelotti is a resident of San Rafael. He was District Attorney of Marin and served that county as Superior Judge for 12 years. In 1902 he was nominated by a Republican State convention for Associate Justice of the Supreme Court and elected by a majority of over 50,000.

Thomas P. Boyd, district attorney of Marin county, may also be in this fight, his friends having urged him for the position. E. S. Birdsall, former senator from Placer county, now head of the State lunacy commission, is reported grooming for the candidacy to the State treasurer's office, this, of course, depending on whether or not State Treasurer Roberts decides to run again. H. P. Reese, chief clerk and cashier in Roberts' office, is also being mentioned for the job.

J. M. Murphy, labor leader, vice-president and general manager of the California Trainmen's Realty Company, has entered the field for secretary of state. He has been approached by a number of men high in the Progressive movement and he has been persuaded to appear as a candidate in the fight.

Frank E. Wright, horseman and stock raiser of Sacramento, is also a possible candidate, planning to run on the Republican ticket for surveyor general.

Wright was chief clerk in the office of his father, the late Martin Wright, who was surveyor general from 1895 until 1903. Frank Wright served during the administration of Governors Pardee and Gage and has always been close to the line of the party.

WELFARE LEAGUE GETTING VOTERS ON REGISTRY BOOK

Offices Will Remain Open Until 9 O'clock for Final Registration

MEETINGS OF THE CAMPAIGN:

TODAY.

Committee meetings and registration.

SUNDAY.

Y. M. C. A. mass meeting, 3:30 p. m. Will French and Robert Robertson, speakers.

Joint meeting, School-Street M. E. church. Rev. Franklin Rhoda and Rev. C. R. McHatton, speakers; 8 p. m.

St. John's Presbyterian church, 8 p. m.

Emmanuel Presbyterian church, 7:30 p. m. Arthur Arlett, speaker.

Fruitvale Congregational Church, 7:30 p. m. T. E. Watt, speaker.

Fourth Congregational church, 7:30 p. m. J. W. Phillips, speaker.

With a new fighting organization formed in the Men's League of the First Congregational Church to take charge of the down town precincts in the great [illegible] against the saloonmen's proposed ordinance, today's activities of the league consisted principally in getting the last of the registration before the election of February 17 on the books. Tonight is the last opportunity for voters not on the 1912-13 register to gain the right to vote in Oakland's fight against the liquor traffic's minions. The Public Welfare League offices in the Dalziel Building will remain open until 9 o'clock this evening, registrars will visit several public places to-[illegible] all the new voters possible to add to the rolls will be the work of the evening.

Tomorrow, with registration out of the way, the forces of civic decency will return to their task of educating the voters to the duty before them with renewed vigor. The great mass meeting at the Y. M. C. A. will start the move, and in the evening several important church meetings will take up the issue. A schedule of meetings for next week is being prepared, and will consist principally of organization meetings, and the coming week will see precint work started in earnest.

TO SEE VOTERS PERSONALLY.

"Up to this time we have held public meetings," declared D. M. Gandier, "and have placed the issue before the people in a general way. Now we are going to get to close quarters in the fight—we are going to patrol our districts, and our workers will personally see every voter. That's the kind of political fight others have made in the past—and if we are forced into politics to combat the saloons we are going into it right. They have lists of names in precincts, so have we. They do their house-to-house work, so do we. We don't intend to buy votes or public sentiment. We don't need to. That's why we haven't any use for a big slush fund, but our workers, just the same, will shed over of the strongest fighting organizations, doing politics as no 'reformers' ever did before that the saloonmen ever bumped up against."

Precinct captains will be appointed the first of next week for all districts, including the down town precincts, which will be handled through the big fighting organization formed last night at the First Congregational Church. This body was organized by President Arthur Arlett of the Welfare League, and will be headed by R. A. Leet, prominent business man, with J. W. Phillips acting as secretary. Arlett last night made a spirited appeal to the workers for speedy action at the great session.

COVERING DOWN TOWN DISTRICTS.

"We need work now," he declared, "and that's why I'm here. I know you are the men who will do it. We want the downtown districts covered, and that is to be your duty. You don't want the saloons to run the city, and you do want the people to stand by the council in its effort to clean up the conditions which have cast slurs on Oakland's fair name. That's why we're organizing. We're the majority—let's show them, and show them so forcibly that it will be a long time before they try to run our city government again."

Arlett was applauded to the echo as he concluded with a description of the work already accomplished, the need of a close organization, unity of purpose, and action night and day. Captains in the down-town fight will be placed on duty before next Tuesday and districts outlined and assigned.

Miss Bessie Wood and Mrs. Henrica Iolohan made spirited addresses last night before a large organization meeting at Klinker Hall, where the Golden Gate district organization, which will cover several precincts, was fully organized and [illegible] Artieda and J. W. Phillips appeared before the neighborhood meeting at Denison House, where also working plans for the campaign were gotten under way.

Sunday night will see a number of important sessions in the churches of the city. President Arthur Arlett of the Welfare League will be the speaker at the Emmanuel Presbyterian church, and St. John's Presbyterian church, the Fourth Congregational church, and several others will also hear of the saloon issue before [illegible] services. The second of the organization sessions at Plymouth Center was held last night when Rev. A. W. Palmer told of the methods to be employed in covering the precincts in this territory, and announced that a few days would see the appointment of precinct captains.

PLAN OF CAMPAIGN.

The fight as outlined by the league will be conducted as follows: Each branch organization will appoint precinct captains, who will name workers under them and will direct the canvassing of the entire neighborhood. Literature and verbal arguments will place the issue squarely before the people, so that even those who have not attended meetings will be in a position to know exactly what the situation is and what is expected of the citizenship of Oakland.

Will French, state accident board member and union labor leader, with Robert Robertson, past president of the Rotary Club and Commercial Club leader, will be the two speakers tomorrow afternoon, when, at 3:30, the Y. M. C. A. will be the scene of another big Sunday mass meeting. French will tell of the connection between industrial mishaps and liquor, and of the ravages made in the circles of workingmen by the traffic. Robertson will speak from the viewpoint of the working man.

Mrs. Pearle E. Moore, deputy registrar, has about 700 registrations to date, taken at the headquarters of the league. She will be on duty tonight.

SHRINERS WILL REVEL TONIGHT

Banquet, Dance and Entertainment Will Occupy the Evening.

One of the largest fetes in lodge circles will take place tonight when Aahmes Temple, Order of the Mystic Shrine, will entertain at the Key Route Inn. The affair is under the auspices of the Aahmes Band and Patrol. The members present and their families will number about 125. The spacious dining-room, castle ballroom, smoking and lounging-rooms and lobby of the hostelry have been engaged by the committee of arrangements and have been profusely decorated in oak [illegible] and signs.

The hosts and their guests will sit down to a sumptuous dinner at 7:30 o'clock. After-dinner speeches, toasts and music will follow the banquet.

The chief entertainment of the evening will be the dancing party in the castle ballroom. Promptly at 9:30 o'clock the grand march, led by Captain of Patrol Poulter and Mrs. Poulter, will form. Aside from the regular ballroom dances, many of the new steps will be tried out. The new dance, "The Panama Rose," will be the feature of the evening. Card tables have been arranged in the lobbies and smoking-rooms for those who do not care to dance.

The committee of arrangements is composed of F. L. Button, chairman; C. T. Poulter, captain of the patrol; First Lieutenant L. E. Westrich, Second Lieutenant H. E. Curzon, Adjutant O. Staubes and George Flint.

This committee has worked unceasingly in the preparation for the function and entertainment and diversion have been provided for each and every one. The lavish decorations, together with the brilliant costumes and regalia of the patrol will present a striking scene.

Hanley and Phelan May Be Democratic Choice for Ticket

Lorin Hanley, as Democratic candidate for governor, with James D. Phelan as his running mate, is the latest Democratic political alliance rumored among the high leaders of the party in California. The alliance, uniting the North and the South, was first suggested today when as a bombshell, it was cast into the Democratic strongholds. No official announcement was made, and it is understood that it was being held as a surprise, but the news got around until it was practically common talk among the leaders.

Hanley is chairman of the Board of Public Works in Los Angeles, and a leader in the Purity League of that city. In many ways he is considered the strongest man politically in the south.

The circle of Democrats here known as "the federal brigade," and consisting of J. J. Scott and J. O. Davis, are reported particularly anxious to form the combination, which would head off the Bakersfield candidate for governor, Fred H. Hall.

Hanley has been in San Francisco in conference with local leaders and is declared to have the backing of Tim Spellacy, whose brother is making a fight for the postmastership of Los Angeles.

That the California "dry" fight of 1914 will be a big factor in the campaign, regardless of party affiliation, is predicted throughout party circles. Fred F. Webster and Dr. A. C. Bane are taking a prominent part in preparations for this contest.

NAZARENE CHURCH WILL HOLD 8-DAY CONVENTION

The Nazarene Church of this city will begin an eight-day convention tomorrow under the leadership of Rev. P. F. Bresse, D.D., of Los Angeles. Rev. Bresse has been successful in the Los Angeles field, where he went some 12 years ago. The church organized at that time now numbers nearly 2000 members, and a costly tabernacle has been erected in which to worship. From the work of Dr. Bresse in the South over 600 growing congregations have sprung up through the country and a number of schools. Five universities are also maintained by the organization.

About 20 well-organized district assemblies of the church are scattered throughout the United States, while mission stations are maintained in India, China, Japan, Africa and other Eastern and Oriental points.

Preparatory services are being held for the Bresse convention, which will hold three services each day.

GARTER CAME HIGH, BUT SHE HAD TO BE MODEST

CHICAGO, Jan. 17.—Extreme modesty cost Miss Elsie Pethlong $11.40, a powder puff, several pins and a tiny mirror. All these were concealed in the ruffles of a pink garter that became unclasped on State street.

A well dressed young man picked up the garter but she was afraid to ask him for it.

By the time Miss Pethlong found a police woman, the man and the garter were gone.

SET DATE FOR VOTE.

WASHINGTON, D. C., Jan. 17.—The Senate agreed to vote on the Alaska Railroad bill on the legislative day of Thursday, January 22.

ASHES FALL, COVERING CITY

Violent Eruptions of Sakura-Jima Cause Reign of Terror

Loss of Life Said to Be Growing Larger as Reports Arrive

KAGOSHIMA, Jan. 17.—Two further violent eruptions of the volcano Sakura-Jima, accompanied by a severe earthquake, occurred late last night, causing the collapse of many more buildings. Numbers of the inhabitants of Kagoshima, who had returned, fled again in terror from the city. Ashes are falling thickly today.

[illegible] 17 [illegible] that the loss of life on the island of Sakura, which was devastated by the eruption of the volcano Sakura-Jima, may be much larger than had been supposed, is given in a report received here from an official of the interior department who was sent to Kagoshima to investigate. He reports that 9000 out of Sakura's estimated population of 19,000 had been accounted for up to the evening of the 16th.

Other refugees, it is expected, will be found in other districts, but the loss of life evidently was extreme. Measures for the relief of the sufferers from famine in the north and eruptions in the south are rapidly assuming shape now that the extent of the disaster is more definitely known.

APPEAL FOR HELP.

A relief association, national in scope, has been organized here and has issued the following appeal for help:

"Heaven has brought us disasters, one after another. While the suffering from famine in the northeast has not yet been relieved another calamity has occurred in Kiushiu.

"The northeast, poorly favored by nature, sustained many afflictions in the past and is becoming impoverished. It is now suffering a great famine and its people are eating only wild fruits and herbs to stay their hunger. Snow covers the land, adding to the suffering.

"We were planning to relieve this distress when news came of the eruption in the south, with people buried in lava, or so scorched with fiery ashes that they had no time to save their nearest relatives. No greater calamity can be imagined."

The statement ends with an appeal to sympathizers for donations.

SUFFERING INTENSE.

Bishop Walter Andrews of the English church in Hok-Kaido, the famine stricken district, writes that the suffering everywhere is intense. The farmers, he says, are hit hardest and their families are eating soups made of chopped straw, leaves and rotten potatoes and meat taken from cats and dogs and fish. The more fortunate have a thin gruel made of rice or wheat. The net results, he writes, are many deaths from cold and starvation and an increase of crime and beggars.

The sun looked red over Kagoshima today and the light so dim that night signals had to be employed on railroads. Flying dust was thick.

PUMICE LIKE ICE FLOES.

Bluejackets from the Japanese fleet today discovered a native craft containing 16 refugees from Sakura, who were in a starving condition. They reported that owing to the floating masses of pumice stones and the high seas they had been unable to steer their boat and had spent three days adrift at the mercy of the elements and without food. The bluejackets were able to reach them only by using a wedge-shaped raft, with which they pierced a field of pumice stone resembling ice floes.

Lava was flowing steadily down the sides of the volcano to the sea, increasing the area of the island, as the substance solidified on reaching the water.

Professor Fusakichi Omori, the seismologist, pointing to the village of Yokohama, on Sakura, where 400 houses lie buried in lava, said:

"Are the people buried there as in Pompeii," and answered himself "only the future can reply."

Many refugees are reported to have been driven insane as a result of terror and exposure.

ENTIRE ISLAND CHANGED.

KAGOSHIMA, Japan, Jan. 17.—Professor Fusakichi Omori, the Japanese seismologist, who arrived here yesterday, circled the island of Sakura today and found a pronounced physical change. Huge molten rocks formed a range into the sea, practically blocking the bay across to Osumi.

Many dwellings remained in perfect condition on the northern coast, but on the devastated eastern coast ashes and lava reach to the eaves of the houses. Many new hills have sprung into existence.

The professor saw a woman on the shore, but when he spoke to her she fled wildly. She was undoubtedly insane.

The new craters formed on Sakura-Jima are still pouring volumes of smoke in the direction of Osumi. About seven-tenths of the island is a desert of lava and the remaining land is in such a hopeless condition that it must be abandoned.

Fifteen hundred of the 2000 houses on the island were buried. The estimated damage on this account is ten million yen ($5,000,000).

How to deal with the islanders is a great problem, the professor says, but eventually they must migrate.

Professor Omori believes the entire volcanic range of Kiushiu has entered [illegible] every sixty years and eruptions may be expected at any time, especially from the volcano unseen, eight miles from Obima, in the perfecture of Nagasaki.

The geologist, Okada, is of the opinion that Sakura-Jima will continue its eruption for a month.

TO STUDY MISSIONS.

A meeting of the class for the study of missions will be held next Wednesday evening at the First Baptist church in Telegraph avenue. It will [illegible] ures to be given by Mrs. L. E. Hicks, who was formerly connected with the Rangoon Baptist College of Burmah. The special book that will be studied by the class is "Following the Sunrise," by Mrs. Helen Barrett Montgomery.

Wills Hamilton Wine Cooler to His Son, Temple

NEW YORK, Jan. 17.—Many valuable family relics, including a silver wine cooler, presented by George Washington to Alexander Hamilton, great grandfather of the decedent, are disposed of in the will of George Sullivan Bowdoin, who was a partner of the late J. P. Morgan, filed for probate yesterday. The wine cooler goes to his son, Temple Bowdoin, who also shares with his mother and sister in the estate, estimated at more than $5,000,000.

One-third of the residuary estate, after several small bequests are paid, goes to the son, and two-thirds are put in trust, of which the widow gets two-thirds of the income and the other third goes to the daughter.

SAN FRANCISCAN WINS RICHMOND GIRL AS BRIDE

RICHMOND, Jan. 17.—The wedding of Albert J. Koster of San Francisco and popular young girl of this city, will occur at 3 o'clock this afternoon at the residence of Rev. P. M. Griffin, pastor of St. Mark's Catholic church. Following the ceremony the young people will tender a reception to their friends at the home of the bride's parents at Seventeenth street and Ripley avenue.

Koster, who is employed in San Francisco, met his bride while on trips here on business and the friendship thus formed [illegible] present romance. It is likely that the young people will make their future home in Richmond.

LOCAL PRIDE AIDS LABOR COMMISSION

RICHMOND, Jan. 17.—Local pride, as stimulated by John M. Laugh[illegible] of the Bureau of Labor statistics in its efforts to induce large and small manufacturing plants in registering with the State and in obeying the law passed by the last Legislature demanding that all factories or plants employing more than four persons shall register their business and give much other information to the State Labor Bureau.

Richmond is known as an industrial city, but registration of factories was slow, until McLaughlin appealed to the local commercial bodies to urge that Richmond get on the map with all of its factories. The responses have been many since the local pride sentiment was worked up.

PROMINENT EAGLE TO CLAIM BRIDE TODAY

RICHMOND, Jan. 17.—William Ra[illegible] an attache of the Wells Fargo Company office here and prominent in the affairs of the Fraternal Order of Eagles, [illegible] leader of its drum corps, will be married this afternoon at 4 o'clock to Miss Lou Stevers, daughter of a pioneer family. The ceremony will be a quiet home affair at the residence of the bride's parents, Chanslor avenue and Fourteenth street.

Following a short honeymoon, the young people will make their home at Bissell avenue and Fourth street in a cozy new bungalow just fitted up by Brown.

ODD FELLOWS LODGES TO JOIN WHIST PARTY

RICHMOND, Jan. 17.—To make the coming whist party to be given jointly by Eclipse Lodge of Odd Fellows and Richmond Rebekahs, No. 2[illegible] the biggest and most successful in the history of the order here, the joint committee named by the noble grands of the organization are working to arouse interest among the whist devotees.

The party is to be given at Bank Hall on Monday evening, February 2. The list of prizes shows the trophies to be unusually attractive. A supper will conclude the evening.

Y. M. I. INSTALLS ITS OFFICERS FOR YEAR

RICHMOND, Jan. 17.—New officers for Burke Council No. 609, Y. M. I., were installed last evening by District Deputy M. A. Mednis of Oakland. The council also named a committee to handle the arrangements for its annual St. Patrick's [illegible]

The officers are: President, P. F. Gallagan; first vice president, Daniel Murphy; second vice president, M. Cochran; recording secretary, John K. Kleiny; financial secretary, Louis Tantlara; treasurer, John Shinnick; marshal, J. F. Crowley; inside guard, J. C. Pope; executive committee, John Wagner, Martin Mattern and C. Reardon.

CHORAL SOCIETY ELECTS H. V. LANGE DIRECTOR

RICHMOND, Jan. 17.—H. V. Lange, bookkeeper at the Mechanics' Bank, and a prominent member of the local musical colony, has been chosen as director of the Richmond choral society to succeed Dr. L. A. Martin, who has resigned to Berkeley to become house physician at the Roosevelt hospital.

The society has given a number of operettas and its efforts have met with much local attention and some notoriety and at its meeting on next Monday evening at the home of Mrs. J. P. Philpott plans for this year will be considered.

FRANCIS WORLEY DIES.

RICHMOND, Jan. 17.—Francis A. Worley, a pioneer merchant of Richmond, died at his home on South Fifteenth street last evening after an illness of more than a year. Worley was engaged in the grocery business here for many years, keeping a store at Macdonald avenue and Seventh street. He retired from business about a year ago because of ill health.

Worley was a native of Atlanta, Ga., aged 65 years. He leaves a wife [illegible] son, David, and a daughter, Miss Johanna Christiansen. The body has been removed to the undertaking parlors of [illegible] G. Clark. Funeral arrangements will be announced this evening.

GRAND MASTER TO VISIT ODD FELLOWS

RICHMOND, Jan. 17. — Great preparations are being made by the members of Richmond and Rose Lodges of Odd Fellows in this city to entertain Grand Master Thomas Salvage of the order in California, when he pays an official visit to the lodges in this city on next Wednesday evening.

The reception to Salvage will be held at Fraternal Hall, and will be featured by the putting on of the initiatory degree by the Era Rebekah degree team of Twilight Lodge.

A committee named to handle the arrangements announces that a splendid program and an elaborate banquet are being arranged for the occasion.

LATEST NEWS FROM RICHMOND

NEW AUTO PLANT SOON TO BUILD

Sacramento Company Ready to Open Offices in Richmond for Factory.

RICHMOND, Jan. 17.—The moving of the plant of an automobile company from Sacramento to Richmond will be under way just as soon as the weather clears so that the operations can be started. This was the information given out by representatives of the corporation on their visit to Richmond last evening. They spent several hours in conference with Secretary H. H. Turley of the Sequoia Commercial Club and arranged for offices in this city.

The corporation has been given a seven-acre site in the Gately tract just north of this city, where shipping facilities on [illegible] railways are to be had.

STANDARD OIL COMPANY ADDING TO TANKERS

RICHMOND, Jan. 17.—The Standard Oil Company has just let a contract to the Union Iron Works of San Francisco to construct the new steel tank steamer, [illegible] Moffitt, which will cost $500,000. The new vessel will be a sister ship to the Richmond which recently arrived on this coast from a eastern building yard. The new craft will be 435 feet all over, drawing 31 feet of water and will have an oil carrying capacity of 9500 tons.

It is reported here in oil circles that the company is to add seven new ships from the east to the fleet now plying between Richmond and Oriental ports. The company now operates 47 boats out of this port as oil carriers.

C. E. SOCIETIES PLAN BUSY YEAR

Contra Costa Young People Meet and Arrange for Many Rallies.

RICHMOND, Jan. 17.—Forty-two members of the executive committee of the Christian Endeavor societies of Contra Costa county met at Bay Point last evening and around a banquet board arranged for a busy program for this county for 1914. President James E. Norton of the county league; Rev. Guy A. White, pastoral advisor, Miss Octavia Norton, county press superintendent, and President Walter Paul of the Richmond Christian Endeavor, headed the Richmond delegation that made the trip.

The annual county convention was set for Concord in September and plans made for a district rally at Pittsburg on the [illegible] will be Christian Endeavor week all over the world and it was planned to hold nightly meetings for the week in every town in the county which has a branch of the organization.

L. C. Brown of Martinez, chairman of the temperance department of the county, urged the various unions to interest themselves in the campaign to be waged throughout the state this year to make California a dry state.

The meeting of the executive committee will be held in Richmond in March.

BARACA CLASS BOYS TO HAVE NEW PRESIDENT

RICHMOND, Jan. 17.—Harold Jarrard was elected as president of the Baraca class of Wesley Methodist church at the meeting and banquet of the class at the church last evening. He succeeds George Fellers, who resigned because of his departure for Los Angeles.

The club banquet was largely attended and proved a most enjoyable affair. The club organized about three months ago and is now over the hundred mark in membership.

RICHMOND PYTHIANS AT PINOLE INSTALLATION

RICHMOND, Jan. 17.—A party of Knights of Pythias, headed by District Deputy A. T. Davis, visited Pinole last evening where they installed officers for the new rulers of Hercules Lodge of the order.

The initiatory work was exemplified and a supper was served. Davis will visit all of the lodges in the county as district deputy.

BERKELEY Gossip of Students and Residents in University Town AND Social and Personal Happenings of Day in the Island City ALAMEDA

WOULD SEPARATE BLIND FROM DEAF

State Senator Strobridge Tells of California's Twenty-four Institutions.

BERKELEY, Jan. 17.—The separation of the deaf from the blind pupils in the State Institution for the Deaf and Dumb and the Blind in this city, was urged by State Senator H. K. Strobridge in an interesting address he delivered before the pupils of the school in the assembly hall last evening. To the deaf pupils his address, in which he took occasion to criticise the location of the Whittier reform school and to compliment the administration of Governor Johnson, was interpreted to the deaf by the sign manual by Professor [illegible].

The subject of Senator Strobridge's address, he took up seriatim the 24 state institutions, beginning with the University of California and its extensions and considering in turn the asylums, prisons, reform schools, blind homes and schools and other institutions. He told of each its name, object, location, acreage, the value of its property and its environment.

"The finding of funds for these several institutions," he continued, "is one of the chief financial problems of this state, as a brief recitation of figures will show. During the last legislature there were introduced different bills providing a total of $34,000,000 for the support of the institutions. Assemblyman Chandler [illegible] the legislative recess and, after a thorough investigation, making cuts where they were possible, succeeded in reducing this great total [illegible]. The [illegible] passed, and when they came to the Governor were voted with the exception of about two and a half million. That sum remains in the state treasury against emergencies."

Regarding the Whittier reform school, the speaker declared its location was altogether at fault and ought never to have been chosen. It had limited facilities, he declared, and inadvisable surroundings. He made a special plea for the segregation in the local institution of the deaf students from the blind. The method of instruction for the two classes was, he declared, altogether different, and the handling of both classes together made generally for inadequacy and inefficiency.

COMPLAINS WIFE KICKED HIM OUT

Divorce Plaintiff Asserts Helpmeet Wanted to Manage Property.

Three days after Edward Wagner, a San Leandro florist, married Marcianna Wagner, a widow, and moved into her home, she wanted him to make out his will, leaving everything to her, according to testimony upon which Wagner was granted an interlocutory decree of divorce today. Six weeks later she "kicked him out of the house," after he had refused to sell his property and build several houses on her lots in Castro street, he says.

"Have you ever been married before?" was what she asked me three days after our marriage," says Wagner. "I replied: 'No.' She said: 'In married life there are lots of things. I want to tell you. My first husband didn't have anything. With you and me it is different. You have property and I have property. Some of these days we will get the papers in the bank and go down and make a will; something might happen. I don't like to see the estate get your money and your property. You must leave all those things to your wife.'"

Then six weeks later the scene changes.

USED WHEELBARROW.

"In the morning I started to move my things back to my home," relates Wagner. "I put them in a wheelbarrow and went down the road to my place. From that day to this I have hardly ever seen her. She snored so at night that I couldn't sleep with her, anyway."

Haney F. Barrett of Alameda also recites alleged abuse at the hands of his better half in a suit brought for divorce against Maud A. Barrett.

"I was forced to do the cooking, washing and ironing and other household jobs as well as my duties as a street car conductor," the plaintiff says. Then his wife retaliated by calling him an "old hypocrite," he asserts.

Ralph W. Ames wants a divorce from Ethel W. Ames, alleging that back in New Hampshire she accused him of paying too much attention to his office girl, and that she went to Old Orchard to stay with her mother on the slightest provocation.

George H. Ferrel commenced suit against Mary Ferrel, charging desertion.

LEAGUERS TO MEET.

BERKELEY, Jan. 17.—The executive committee of the Alameda County Epworth League Alliance will meet Tuesday evening, January 20, at College Avenue Methodist church. Several matters of importance are to be considered.

Dog Wanderers of Alameda to Have "Home," Is Decided

ALAMEDA, Jan. 17.—The dogs of Alameda are to be given another chance for their lives. The city council committee of the whole decreed last evening that the proposed new ordinance, which provided that dogs without muzzle or license be shot on the streets, will not become a law. The present dog ordinance will hold good.

James Tyson and a delegation of dog fanciers attended the meeting last evening. Tyson said that he did not believe that the ordinance should be adopted, claiming it to be arbitrary and unfair to the dogs.

The council committee, through Council President A. L. Morgenstern, announced that the committee's new measure would die a natural death.

The measure was framed to do away with the keeping of dogs at a pound, the committee feeling that in this way the difficulty of finding a location for the pound would be solved. It was claimed that a pound without dogs could not be protested against.

Tyson offered to assist the committee in finding a site for the pound. He suggested Bay Farm island and the city's land on the estuary.

Councilman Roth thought that if the street committee finds a location that the council should back it.

MAY IRWIN STILL LOVABLE AS EVER

Enslaves Her Worshipers With Personal Wholesomeness in "Widow by Proxy."

(By THE FELLOW IN FRONT.)

All the world and his wife love May Irwin. It cannot be helped, and as Falstaff said of Dame Quickly, she is "a thing to thank God upon." May Irwin is at the Macdonough theater tomorrow night. All those that love a good laugh and a real woman, and all those who are heavy laden and wish surease of sorrow, and all those who are tired and wearied with unclean exploitation of "The Lure" of nastiness and the "Traffic" in sensation-mongering will throng to that theater to laugh with May Irwin.

Miss Irwin kept her audience in a continuous chuckle last night, varied by peals of big laughs. She had them laughing with her and loving her, and sent them away her slaves and worshipers.

For May Irwin is a wholesome woman with a sense of fun as broad as America, and a heart as big as her body. And it's some body; a body that one would embrace with both arms and then have to take it in a couple of installments.

May Irwin is playing "Widow by Proxy." It's a great show, that is, with Miss Irwin in it. What it would be without her it is impossible to imagine. With her on the stage it isn't that play, but the woman that's the thing. The show is a chuckle, and a scream, and a roar, and a shout of laughter. It is also from time to time a quiet, happy, pleasant little smile. It's all the joy of living, with none of the bitterness. It's all the cleanness and wholesomeness of all the best jokes in the world, without any of [illegible] gestiveness. It's laughter that the children and maids may joy in, mature men and women rejoice in, and old men and women give thanks for.

DESERVES HER TITLE.

May Irwin makes it, is it. Her great big motherly soul shines out through her great big motherly body. One would go to her for comfort, and come away happy. Yet she is a coquette, a veritable girl. Well she deserves her title of the funniest woman on the stage. But she's more than that. She'll all the ideal of womanhood from girlhood to old age, packed into one wholesome concrete instance.

Everybody went away last night rejoicing and laughing, and reminiscing and calling it a great show. May Irwin was it. The rest of the cast was good and the play was good. Had not May Irwin been there, praise should be meted out in due measure to Clara Blandick, and Helen Daly and Helen Weathersby and Orlando Daly, and others. Then it's fine, clean, well written farce-comedy.

But after all the heart goes back in joy and happiness and all good feeling to May Irwin. What's the use of ending this review with a zip? If one hasn't seen May Irwin, one has lived in vain. If one has, words are no good. All one has to say to tell the tale is just two words: May Irwin.

PLANNING SURVEY OF HARBOR WORKS

Chamber of Commerce Directors to Look Into Waterfront Projects.

BERKELEY, Jan. 17.—As a result of the [illegible] the harbor given before them in Mills College by Heywood and City Engineer [illegible], the Chamber of Commerce directors have planned a detailed investigation of the water front problem. The arrangement, which has been the commissioners and Colonel Thomas H. Rees for the removal into food westerly [illegible]

Mayor Heywood spoke earnestly in favor of the contemplated improvement, giving reasons for the changes suggested on behalf of Berkeley. He has spoken that a committee might be formed at an early date with the building of Colonel Rees, and begin the construction of working facilities taking advantage of the [illegible] land is developed, and preparing for future development of additional land that may be used for industrial and shipping purposes.

The cost of the first work, Mayor said, is estimated at $1,000,000, the amount being [illegible]

NAMES FOUR ELEMENTS.

City Engineer Jessup stated that there are four elements of the first unit of the proposed improvement:

First—Extending the pier to the railroad [illegible] the building of a certain amount of the railroad [illegible] to the pier to the City Council.

Second—The dredging of an adequate channel to deep water.

Third—The development of a wharf or pier for the accommodation of vessels as may be attracted by these facilities.

Fourth—The building of a [illegible] railroad to connect the shipping with the railroads, and move the traffic thus offered.

"There is nothing mysterious about dredging and filling tidelands," Mr. Jessup declared, "the cost of which may be estimated near enough for all practical purposes in arriving at the probable cost of such work. Therefore I feel justified in saying that the expense of the first unit of the harbor, as set forth in my plan, will not exceed $1,000,000. The first million dollars will develop about fifty acres of land, which in reality would not be available for any great amount of industrial use. The second million dollars would develop 200 acres, and the value of this new land would be greatly in excess of the cost of creating it. The expense of developing new land on the Berkeley waterfront would be about $5000 an acre. Everybody recognizes that such land when made available for industrial or commercial use, would be worth very much more than $5000 an acre. If a man wishes to get a factory site anywhere in Berkeley at present he will have to pay more per acre than the price here quoted."

Remarks were made by City Councilman E. G. Turner, Dr. Charles E. Wait, Charles Heilbron and others.

W. H. Fallon, chairman of the harbor committee of the Chamber of Commerce, announced that an early meeting of the committee will be held to make a thorough study of the new plans as modified by the conference of the City Council with Colonel Rees, and that the result of the deliberations will be made public. Among the members of the committee are: T. H. Fallon, chairman; Captain J. R. Oakley, R. J. Bither, C. M. Henderson, H. D. Irwin and F. T. Robson.

CARDS OUT FOR THE HIGGINS RECEPTION

ALAMEDA, Jan. 17.—Cards are out for a reception which Mrs. James Higgins will give Thursday, January 30, in honor of her daughter-in-law, Mrs. James Edwin Higgins Jr., formerly Miss Josephine Lacy, and a bride of the week. Four hundred guests have been bidden to the smart affair, which will have as its setting the handsome home in St. Charles street, and the list includes many out-of-town guests. The hours are from 3 to 6, and the hostess will be assisted by a number of the leading society matrons and girls, among whom there will be a number of friends of the winning bride, who has been entertained in this city and has made a circle of warm friends.

PARIS WOMEN WEAR LEG MUFFS

PARIS, Jan. 17.—So bitterly cold is the weather that when nilady ventures forth to the opera or a ball she encases her mother Hubbard in furs. [illegible] Parisians and other European women are wearing them.

These muffs, or fur tubes, extend from the top of the foot to the knee.

WILL STUDY OIL.

UNIVERISTY OF CALIFORNIA, Jan. 17.—In the department of mining engineering is offered this semester for the first time a course in the mining and production of oil. It is given by Professor L. B. Durham, and is attracting much interest. It is considered one of the most important of the new courses of the term.

BETTER ROADS TO ISLAND ADVOCATED

Alameda Trustees May Establish Better Facilities to Farming District.

ALAMEDA, Jan. 17.—The necessity of Bay Farm island having better roads, electric lights, telephone and postal service was discussed at the meeting of the directors of the Alameda Chamber of Commerce and the committee in charge of the chamber's campaign for those utilities for the island last night. It was also decided that a committee circulate a petition asking that the council place on the island under the street opening act. This petition will be circulated not only in this city but on the island.

J. J. Miranda, one of the largest land owners on the island, appeared before the directors and stated his favor of the obtaining of the utilities for the isolated part of Alameda. J. H. Wilkens, chairman of the special committee in charge of the campaign, submitted the following figures and facts concerning the island and the taxes paid each year:

Assessed value of tidelands subject to overflow [illegible] $ [illegible]

Assessed value of tidelands not subject to overflow [illegible]

Farm land 122,800

Total value $147,535

Taxes paid year 1913 on tidelands, $14,710 At $1.80 ..... $ 264.66

Taxes paid year 1913 on highland, [illegible] at $1.80 ..... 1284.44

Total taxes paid $1549.50

The city trustees visited Bay Farm and accepted an invitation from Mayor Frank Otis to attend the subway meeting in the council chambers Tuesday evening next.

The directors are to ask the electricity commission to give lower rates for the merchants, enabling them to illuminate their stores at night and erect more electric signs.

OAKLAND W. O. W. TO HOLD JOINT INSTALLATION

A large attendance is expected at the public joint installation of officers of Oakland Camp No. 54, W. O. W., and Oakland Circle No. 220, Women of Woodcraft, which will be held on Monday evening in Centennial hall, Pythian building, W. O. W., Sixteenth and Jefferson streets. The installation ceremonies will be followed by dance in the uniform of the same building, and refreshments will be served. Short addresses will be made by some of the new officers. Ella K. Norris, [illegible] of the Women of Woodcraft, Commander John A. Sands will install for the Woodmen.

The following are the officers to be installed:

Women of Woodcraft—Hermina Boring, past guardian; Lucie Peterson, guardian neighbor; Carrie Penny, advisor; Esther Colchester, magician; Ella Norris, attendant; Louise Holmes, banker; Ann Miehler, captain of guards; Mary Pelley, inner sentinel; Mary McKenna, outer sentinel; [illegible] managers; Nelly Hawkins, managers.

Woodmen—J. Emmett Clark, past consul commander; John Purves, advisor lieutenant; M. J. Rutherford, consul commander; J. J. White, escort; George W. Langan, banker; Thomas M. Robinson, clerk; R. H. D. Amiker, watchman; S. L. Carlson, sentry; Ashton G. Leach, organist.

AGED ARMY MAN IS SUMMONED BY DEATH

BERKELEY, Jan. 17.—Captain N. P. Aspinwall, a retired army man, died in this city at a sanitarium last evening at an advanced age. He had been a resident of Berkeley for the past 10 years. Funeral service is to be conducted Monday from a local undertaking parlor, with Rev. E. R. Dille of Trinity Methodist church officiating. The services will be under the direction of Lookout Mountain post of the G. A. R.

Captain Aspinwall was 77 years of age. Since coming to Berkeley he has made his home at the Y. M. C. A. His illness was of but short duration. He was a member of Company F, Eleventh Pennsylvania cavalry. On the [illegible] day of March, 1863, he was commissioned captain by President Lincoln. On the 30th day of November, 1864, his resignation was accepted by the president on a surgeon's certificate of disability. He leaves two sons and two daughters.

JOY RIDERS INVADE AND WRECK IONE CLUB

SAN FRANCISCO, Jan. 17.—A band of traveling joy riders invaded the quarters of the Ione Club, 4421 Irving street, near the ocean beach last night, and wrecked the place. Fifteen windows were broken, a piano was mutilated, the telephone was pulled from the wall and the $140 it contained was stolen.

Captain Murphy of the fire department, who is stationed at Forty-fifth and I streets, was asked by some young people where the Ione Club was located. He gave them the necessary directions and later heard loud shouting and the shrill voices of women coming from the direction of the club.

The appearance of the place leaves no room for doubt but that it was wrecked in a spirit of vandalism. Revenge may have been the motive or the revelers may have wantonly destroyed everything in the course of their joy seeking.

KODAK TRUST SEEKING PEACEFUL SETTLEMENT

WASHINGTON, Jan. 17.—The "Kodak-trust" is the latest of the great corporations sued under the Sherman anti-trust act to seek a peaceful settlement of its troubles with the department of justice. Negotiations between representatives of the so-called trust and the department have progressed so rapidly that an agreement probably will be reached within a short time.

Suit was begun against the Eastman Kodak Company of New Jersey and Eastman Kodak Company of New York at Buffalo last June. The two Eastman concerns were charged with controlling 72 per cent of the trade of the United States in photographic supplies, and with fixing the resale price of cameras, films and other patented supplies.

NEW METHOD TO COMPEL ATTENDANCE AT SCHOOL

SALINA, Kans., Jan. 17.—A new method of compelling a father to send his boy to school was adopted yesterday by Judge C. S. Wilsdh of the juvenile court. Tommy Brann, 9 years old, was held on a charge of truancy and incorrigibility. The father of the boy, Floyd Brann, was fined $10. Sentence was suspended, however. For every day the boy attends school 10 cents will be deducted from the amount of the fine, and for every day of inexcusable absence from school 20 cents will be added to the amount.

GIVE SCHOOL BENEFIT.

FRUITVALE, Jan. 17. — The benefit entertainment given by the eighth grade of Allendale school in the new assembly hall last night netted a considerable fund, which will be used to purchase a phonograph for the school. The pupils impersonated characters from Dickens and also formed pretty tableaux representing Biblical scenes. The success of the entertainment, which was well patronized, was due in large measure to the coaching of Miss Frences Eby, teacher of the eighth grade, assisted by Miss Allen and Miss Winchester.

Old-Time 'Match' Revived Spelling Under New Rules

Mrs. Rathgeb Introduces Novelty for Latter Day Students

ALAMEDA, Jan. 17.—A [illegible] spelling match has been revived, not as in the little red schoolhouse, when the weekly meeting was one of the festivities of the countryside, at at the last day of school the championship was carried off with the honor due after a bout with the big words, boy and girl matched against one another with keen mental enjoyment. This new spelling class is in the universal language, Esperanto, and pupils are also given the Esperanto pronunciation.

The idea is an adaption by Mrs. Emma Rathgeb, who has volunteered her services for the development of the language, in which she is deeply interested. Mrs. Rathgeb has a large class which meets weekly at her home in San Antonio avenue and which has 20 members, with an average attendance of a score of enthusiasts, for the study is most fascinating. There is no age limit, the pupils ranging from high school girls to business men and society women. Mrs. Rathgeb [illegible] beauties, advantages and possibilities of the language should be known more generally.

The class has been given words of one syllable for a beginning and as each member was spelled down by his or her opponent he or she changed sides with the victorious one, until only the leaders were left on weak side. Several have gained honors in holding their own against the whole class. Among these are Mrs. Mock, Miss Edna Kinard and several others, Miss Ruth Durant and Miss Ruth Hunt were the leaders for the first group and Miss Louise Mears was an able second, all being young school girls, but of exceptionally bright minds. Some of the most ready students in the class are, besides those mentioned, Miss Florence Comstock, Miss Constance Johnson, Mrs. J. R. Grant, Mrs. Josephine Lawson, Mr and Mrs. J. E. Martin. All showed an exceptional development most encouraging to teacher and student alike in the translation of a story in a recent issue of one of the current magazines, in which a portion of the space was given to Esperanto.

The members in the chapters or branches on the coast are deeply interested in bringing the international congress of 1915 to San Francisco, with a promise of success crowning their efforts.

AEOLIAN YACHT CLUB TO BE HOSTS TUESDAY

[illegible] of the Aeolian Yacht Club will be guests Tuesday evening next at the regular monthly dance of the organization. The Aeolians are famous for their good times, and this dance will be no exception. In fact the committee in charge is arranging novelties to add to the attractions.

Good music will be a feature of the evening and refreshments are to be served. An invitation is extended to all friends of the organization to enjoy the hospitality of the club.

The committee in charge comprises George Postel, Walter Schroeder, Carl Strom and R. Macnamara.

CAMPAIGN TO INCREASE COMMERCE ROLLS BEGUN

ALAMEDA, Jan. 17.—Each member of the board of directors of the Chamber of Commerce was delegated at the meeting of the body last night to make himself a committee of one to secure new members. The matter of inaugurating a membership campaign was discussed at length and will be further considered at the next meeting.

AWARD SEWER CONTRACT.

BERKELEY, Jan. 17.—The city council has awarded to T. J. Shea of Los Angeles the contract for the construction of the Virginia-street and San Pablo-avenue storm sewer, the greatest of the sewer jobs to be undertaken under the sewer bond issue recently voted. The amount of the contract is $52,505.10. Shea's bid was taken from among 11 bids submitted. The total amount of the bond issue is $475,000. The bids ranged from Shea's price to [illegible].

HUNTINGTON'S NIECE IS CAUGHT IN WALL STREET

NEW YORK, Jan. 17.—Mrs. William Huntington Glade, wife of Lieutenant Herman Glade, U. S. A., of West Point, and niece of the late Collis J. Huntington, testified in the supreme court yesterday that she was so heavily involved in Wall street speculation during the panic of 1907 that she lost even her diamonds. At that time Mrs. Glade was the wife of Frederick L. Colwell. Mrs. Glade divorced Colwell in Reno in 1910, and married Lieutenant Glade in the same state in November, 1913.

Mrs. Glade was examined as a witness in the suit of the Union Trust Company as executor under the will of Charles T. Hoffman, a wealthy banker, against Colwell to recover Union Pacific stock alleged to have been borrowed from Hoffman to put up as a margin in her speculations. She was a witness for the trust company against her husband. She said she not only used 100 shares of Union Pacific, but put up a box of diamond jewelry presented her by her husband.

FACES EMBEZZLEMENT CHARGE.

John Pyne, 2505 San Pablo avenue, was arrested last night and will be charged with felony embezzlement, according to the police. Pyne was a collector for the Sherman & Clay Music Company, and is alleged to have misappropriated $75.

MISS LOUISE MEARS.

M'KINLEY RELICS SOLD FOR SONG

Presents to Martyred President Placed Under Hammer by Ida Cooper.

Relics from the estate of the late President William McKinley, over which relatives of his favorite niece, Ida McKinley Morse Cooper of Oakland, brought contest in the courts for possession, were sold at auction in San Francisco yesterday, bringing under the hammer $990, their actual intrinsic value. There was no sentiment attached to the sale, and bidders placed no premium upon the various heirlooms of the martyred President. Included in the lot was an engraved gold invitation to the launching of the battleship Ohio at the Union Iron Works, presented by the employes, and said to have cost $1500. It brought $325, the value of the metal.

PLATE BOUGHT IN.

Among the relics was the gold plate on which was engraved the invitation of the Native Sons' organization to the President to visit California at the celebration of the fiftieth anniversary of the admission of this State to the Union. This particular number on the catalog was bought in recently by the Native Sons for $70.

Another interesting item in the collection is the polished redwood ballot-box, trimmed with gold, which was presented to the President by the California Presidential Electors of 1901. Their names are inscribed on a gold plate on the face, as follows: Samuel M. Shortridge, William S. Barrett, John W. Ryan, Harold T. Power, William R. Davis, Christian B. Rode, Frank McGowan, Warren R. Porter and James McFadden. This was bid in at $85 by a man living down the peninsula, who declined to have his name made public in the connection. He was also the purchaser of several other items in the collection.

OTHER RELICS.

One of these is a gold plate on which is engraved the menu of the banquet given to McKinley at the Palace Hotel on May 15, 1901, at which A. A. Watkins, was the chairman and A. Chesebrough, J. D. Grant J. C. Stubbs and Russell J. Wilson the other members of the committee.

There were also several books, a painting of the Big Trees given by the citizens of Santa Cruz, and the stump of a pine tree from which McKinley had spoken in Tennessee, and which had been presented by citizens of that State.

It had been the hope of the sellers that these articles would attract competitive bidding from their sentimental value, but the result showed a failure in the attempt to coin sentiment in this instance.

Mrs. Marjorie McKinley Morse Heldt, daughter of Mrs. Harry Cooper, recently sued her stepfather for possession of the heirlooms in the Superior Court. The contest was bitterly fought and in the end the relics were divided between them.

ON SEA, GIRL WIRELESSES PARENTS, "ALL IS WELL"

ALAMEDA, Jan. 17.—Mr. and Mrs. George H. Tyson have received a wireless message from their daughter, Miss Marie Tyson, who sailed on the Wilhelmina on Wednesday last with a party of San Franciscans for the Hawaiian islands. The ship went out in rough weather, and the heavy downpour of rain prevented the attendance of many of the friends who were to have seen the party off on their trip. The message announced that 20 miles out from the shore the ship ran into smooth water and all was well on board.

NATATORIUM PLAN DIVIDES COUNCIL

Alameda May Circulate Initiative Petition to Ballot on Question.

ALAMEDA, Jan. 17.—The municipal natatorium project, as far as the committee of the whole of the city council is concerned, is just where it was yesterday, prior to last night's meeting of that body. The request of representatives of the citizens' central committee, who [illegible] granted nor denied. Nor was the adverse report of the special committee adopted or turned down. There was eight councilmen present, Councilman William Hammond Jr. being the only member absent. Four were for adopting the committee report and four were opposed. Four were for giving the citizens' central committee further time and four were opposed.

Councilmen Bartlett, Bullock, Probst and Roth favored the adoption of the report and voted against giving the matter [illegible] special council committee.

Councilmen Morgenstern, Stewart, MacRae and Morris opposed the adoption of the report, and favored the re-referring of the matter to the committee.

Council President Alfred L. Morgenstern ruled, after the two votes had been taken and the motions lost, that the subject is still before the special committee.

RESULT OF DISCUSSION.

The result of the lengthy discussion held last evening will be that either the citizens' central committee will prepare data as to the cost of the plant and its operating expenses, or an initiative petition will be circulated, requesting the council to place the question on the ballot and allow the people to vote upon it.

The discussion of the natatorium project was a special order of business last evening.

Council President Morgenstern called for statements from representatives of the citizens' committee, and Councilman Stewart, before the floor was taken by any of the delegates present, moved the adoption of the committee's adverse report. No vote was taken.

Harold Fish, chairman of the citizens' committee, then told of the campaign conducted and of the discovery that a large percentage of the citizens favor the establishment of the natatorium. He rehearsed the action of the committee in circulating petitions and holding meetings. Fish then urged the establishment of the natatorium by the city.

Councilman Bartlett wanted to know if the committee had considered the cost of the plant, the operating expenses and the profits.

PROFIT NO CONSIDERATION.

Fish said that this had not been taken into consideration, the project being regarded as an educational and recreational factor, regardless of profit. He cited that the schools are not operated at a dollars and cents profit.

Councilman Bartlett said he wanted figures.

He declared that the committee of the council had studied the project and had found that it would be operated at a loss.

Mrs. H. J. Platts favored the project, saying that the children want the natatorium to learn to swim and for recreational purposes.

Mrs. Eileen Allen said that educational and recreational projects such as the natatorium should be encouraged, not only from a financial point, but from the good to be derived by the residents.

L. M. King pointed out that the natatorium would be an attraction, something to which thousands of outsiders would come, thus giving the city enviable publicity. The plant would be a great asset, he declared. As for competing with privately-owned baths, he said that the more the better.

Councilman Bullock opposed the plant and suggested that if the people want such an institution that an initiative petition be circulated asking the council to place the question on the ballot.

SUCCESS OF EARLY DAYS.

A. A. Baroteau told of the great success of the baths of the early days and said that they had declined because of strict ordinances passed by the city.

Leo Robinson urged that a debate be held. He said that he favored the use of the waste salt water at one time, but that he had subsequently heard that the water is not sufficiently heated. He suggested that the council invite bids from private parties for using the waste water, giving it to the successful bidder free of charge if a satisfactory plant was installed.

Councilman Bullock then moved the adoption of the report and he was seconded by Councilman Bartlett.

J. H. Wilkens urged that the report be put over for a time, in order to permit the citizens' committee time to obtain figures as to cost. "Let the people have a chance," he asserted. "Do not settle the matter now, because a committee of three has declared against the project."

Smith Anderson said that there were knockers in the city who are holding it back. He urged further time.

Kist took exception to Anderson's remarks, claiming that he referred to him when he said "knocker." Kist denied that he is a knocker, but said that he had invested all his money in Alameda and has always been a booster. The speaker favored placing the matter before the people on the ballot.

Mayor Otis, who is an earnest advocate of the natatorium, said that it is a health-promoting, recreational and educational project. He favored allowing the people to vote upon the question.

Dr. W. J. Pierce also advocated the placing of the question on the ballot.

C. A. Borle said that he believed facts and figures should be shown that the plant will net a profit to the city.

COMBAT SELLING OF PROPERTY FOR TAXES

ALAMEDA, Jan. 17.—Preparations are being made to combat in the courts the selling of local property for real estate taxes. Jerome Politzer, a former resident of this city, with his partner, B. L. Wallace, has been retained by the Dimond Estate Company and M. A. Toler to fight the selling of property for electrolier taxes. It is claimed that the sale of the land for taxes is invalid.

The city sold the property of delinquents for taxes in districts 6, 7 and 8. All the land in districts 6 and 7 was redeemed, but in district 8 there were 28 pieces which were not redeemed. L. Fiegenbaum of San Francisco was the purchaser of the delinquencies with the exception of the Cohen property in district No. 8.

Fiegenbaum has been given tax deeds to the 28 pieces in district No. 8, they having not been redeemed before December 8, last.

FIRE ALARMS GO IN TO WRONG DEPARTMENT

BERKELEY, Jan. 17.—Because there are 500 South Berkeley telephones connected with the Piedmont exchange the probability is small of a South Berkeleyan receiving aid from the Berkeley fire department in case of a blaze in his residence. So declares Chief Kenney in a report he has submitted to the council. [illegible] change operator receiving a call of fire, transfers it to the nearest Piedmont or Oakland fire department station with the result that the Piedmont or Oakland department answers. City Attorney R. C. Staats and City Clerk W. J. Seaborn have been directed to take the matter up with the telephone company.

WOMAN'S JURY IS NOT SUCCESSFUL

San Mateo Judge Scores Final Report as Being Framed Without Deliberation.

SAN FRANCISCO, Jan. 17. — The first woman's grand jury in California has not proved a success, in the opinion of Judge George H. Buck of San Mateo county, who discharged the jury yesterday after it had submitted a final report in which it made accusations against several county officials.

The jury, eleven of whose members are women, was scored by the court for basing accusations on what was termed "trivial matters." The officials involved were County Auditor William H. Underhill, who drew the "severest" reprimand for his system of transferring accounts, and County Recorder H. O. Heiner, for alleged withholding of fees due the county over and beyond the time limit specified.

The jurors, the court held, were not competent to bring accusations directed against office methods with which they were unfamiliar.

U. S. LACKS MONEY TO DEVELOP FOREIGN TRADE

WASHINGTON, Jan. 17.—Further progress toward carrying into effect plans for the development of American trade with foreign countries through a reorganization of the bureau of foreign and domestic commerce, as outlined to Congress by Secretary Redfield, of the Department of Commerce, cannot be made until the money is forthcoming. The secretary made this plain today. He declared that no attempt would be made to reorganize the bureau until Congress acts favorably upon his recent recommendation. The secretary, however, has carefully worked out the details of his plans and is ready to put them into execution the moment the necessary money is in sight.

DANIA ARRIVES.

HAVANA, Jan. 17.—The Hamburg-American liner Dania, several days overdue from Hamburg, arrived here at 2:30 o'clock yesterday afternoon. The captain reported that during the voyage the Dania met with a strong wind and heavy seas, which slowed her speed and caused her delay.

New Bank Vice-Presidents

Mosher and Harris Named

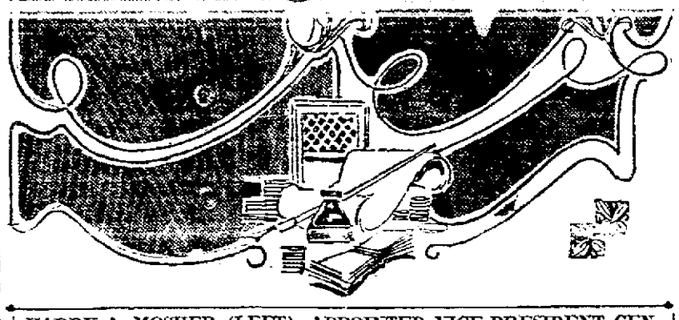

HARRY A. MOSHER (LEFT), APPOINTED VICE-PRESIDENT CENTRAL NATIONAL BANK, AND ARTHUR L. HARRIS, NEW VICE-PRESIDENT CENTRAL SAVINGS BANK.

The appointment of Arthur L. Harris as vice-president of the Central Savings Bank and Harry A. Mosher as vice-president of the Central National Bank, has brought forth a great many congratulations from their friends. Mr. Harris, who has had charge of the savings department of the bank for the past 15 years, has been one of Oakland's most successful business men. He thoroughly understands the banking business and is in touch practically with every customer in the Central savings department. During the last 15 years Mr. Harris has acted as cashier of the bank, in which capacity he has made a wide circle of friends.

Mr. Mosher has been cashier of the Central National Bank for the past several years and has been a very active assistant to President Carlston in the commercial end of the Central National Bank. Mr. Mosher is seasoned with years of training in the banking business and is known as a most efficient man in his line of work.

GOVERNMENTS DEMAND NICARAGUAN PAYMENTS

MANAGUA, Nicaragua, Jan. 17.—The British, German and Italian governments, through their respective ministers here, have demanded that Nicaragua pay the debts due their nations, which amount to more than $100,000. The German minister, in addition, demanded that promissory notes of the Nicaraguan government for debts be received in payment of custom duties.

The government refused to accede to the demands of the ministers on account of its embarrassed financial condition, and notified the American minister to this effect.

ALLEGED MERCANTILE SWINDLER ARRESTED

PHILADELPHIA, Jan. 17. — Jacob Brown, a brother of Samuel Brown, who was arrested here last week charged with operating the Great Western Jobbing House at St. Louis, and other alleged swindles in various parts of the country, was taken into custody here last night, charged with conspiring to defraud. He will be given a hearing today.

Brown, who is the fourth man to be arrested here in connection with the alleged swindle, is said to be connected with a mercantile concern in East St. Louis.

OAKLAND WOODMEN TO HOLD INSTALLATION

Oakland Camp No. 94, Woodmen of the World, and Oakland Circle No. 266, Women of Woodcraft, will hold a joint public installation of officers next Monday evening in Corinthian Hall, Pacific building, of this city. The ceremonies will be preceded by a dance in the wigwam of the Woodmen in the same building. Past Consul Commander John A. Sands will install the Woodmen and Ella K. Norris will act as the installing officer for the Women of Woodcraft.

The new officers of the two lodges are as follows:

Women of Woodcraft—Hermina Boring, past guardian; Lucie Peterson, guardian neighbor; Carrie Denny, adviser; Esther Chichester, magician; Ella Norris, attendant; Louise Holmes, banker; Amy Machler, captain of guards; Mary Felley, inner sentinel; Mary McKenna, outer sentinel; Annie Joyce, Alice Spencer and Netty Hawkins, manager.

Woodmen—J. Emmett Clark, past consul commanding; John Purves, advisory lieutenant; M. J. Rutherford, consul commanding; J. J. White, escort; George W. Langan, banker; Thomas M. Robinson, clerk; R. H. D. Andker, watchman; S. L. Carlson, sentry; Ashton G. Leach, organist.

STRAWBERRIES EARLY.

TEXARKANA, Tex., Jan. 17.—The first Texas strawberries of the season arrived here yesterday from Tyler. They were one month and two days earlier than ever before known.

JUDGES NAMED FOR BAIRD TRIAL

Minister to Face Board and Answer Charges of Impropriety.

Woodland, Jan. 17.—The Rev. E. J. Baird named the following five churchmen who will sit as jurors in the Episcopal Canonical trial at which the vestrymen of St. Luke's will endeavor to unfrock the rector: Rev. I. E. Baxter, Napa; Rev. W. B. Belliss, Petaluma; Rev. E. B. Bradley, Santa Rosa; Rev. Bert Foster, Grass Valley; Rev. H. Parks, Oak Park.

They were chosen from a list of twelve given by Bishop W. H. Moreland of the Sacramento diocese. The three general charges against the minister are:

First, that Baird ignored the findings of the standing committee; second, that Baird has acted in a manner unbecoming an Episcopal clergyman; third, that Baird has broken his ordination vows of obedi-

The question of whether Baird be deprived of his right to serve as an Episcopal minister will be settled in sequential order by the diocesan committee.

Before the church trial begins the cases in ejectment, replevining and injunction probably will be decided in the State Court as the trial in the three cases begins here Monday morning with Judge Mahon of Sutter county presiding.

Martinez, Jan. 17.—All of the National Banks of Contra Costa county which have

without exception voted to become members of the Federal Reserve Association, created by the new currency law, in Concord the First National Bank re-elected directors as follows: P. W. Foskett, president; H. H. Elworthy, vice-president; L. A. Stevenson, cashier; C. P. Foskett, assistant cashier; A. C. Gebringer, E. H. Shibler, John Stockfleth, G. W. Whitman and Joseph Boyd, directors. In Walnut Creek, A. H. Cope was elected president of the First National, J. M. Stow and Peter Thomson, vice-presidents; H. G. Flint, cashier, and R. B. Burgess, C. G. Goold and Armand Stow, directors.

Modesto, Jan. 17. — Railroad Commissioner Alexander Gordon is in Modesto presiding at a telephone rate hearing which resulted from a complaint made to the commissioner by the Farmers' Telephone Company.

Santa Rosa, Jan. 17.—Earle Rodgers and his mother, widow of the late James Taylor Rodgers, lawyer and secretary to former Mayor Adolph Sutro of San Francisco, have won their long and bitter contest over the estate of the late William H. Rodgers, well known Santa Rosa pioneer. The Supreme Court affirmed the judgment of Superior Judge Emmet Seawell, who gave half of the real estate to the Taylor heirs.

Stockton, Jan. 17.—A severe wetting resulted when J. Weiland, horse and buggy late last night went over a bridge which crosses the irrigation canal. Both man and beast floundered for some time in mud and water, but fortunately escaped drowning.

Fresno, Jan. 17.—After six years of litigation judgment in the Kings River canal cases, involving five ditch companies and nearly 2000 acres of farming land, was rendered yesterday by Judge Church in favor of the plaintiffs, the riparian rights companies on the overflow lands.

Napa, Jan. 17.—The trial of the case of P. Guillaume, proprietor of the Magnolia Hotel at Yountville, on the charge of conducting a "blind pig" within a mile and a half of the Veterans' Home, resulted in a disagreement before Justice Gildersleeve yesterday.

Chico, Jan. 17.—The last and perhaps final chapter in the long-drawn-out litigation in connection with the Fraser Hop Company has been opened.

Sacramento, Jan. 17.—The State Highway Commission has called for bids to be submitted by February 2 for the construction of the ten section of State roads.

NEW COMMISSIONER FOR WASHINGTON EXHIBIT

SEATTLE, Jan. 17.—Richard Seelye Jones of Seattle, for the last six months secretary of the Washington State Panama-Pacific Exposition Commission, was last night elected executive commissioner in charge of the Washington exhibit at the San Francisco fair, succeeding Elmer E. Johnson of Everett, who recently resigned because he was dissatisfied with the building arrangements made for this state at the exposition. Mr. W. A. Helschemer of Seattle, a member of the commission, is temporarily acting as secretary.

UNITED STATES GETS RADIUM FOR TESTS

WASHINGTON, Jan. 17.—A tiny particle of radium, upon which the Federal Bureau of Standards will base its experiments in an effort to standardize radium in the United States, was received from Paris yesterday. It weighs 20 milligrams and cost $1500. Only 30 grams of this substance is known to be in existence.

SATURDAY
Jan. 17, 1914

OAKLAND TRIBUNE EDITORIAL PAGE

FOUNDED BY
William E. Dargie
IN 1875

Government by the Saloons.

No special interest should be permitted to make the laws governing its relations with the public. Above all others, the liquor interest should not be permitted to make the laws governing it.

Yet that is precisely what the liquor interest claims the right to do in Oakland. The proposed ordinance which the people are asked to adopt originated with the Royal Arch, the saloonmen's organization; it was framed by attorneys for that organization, and the members of the Royal Arch have assessed themselves $50 each to raise a campaign fund to further the passage of the ordinance fathered by the saloons and presented to the public under spurious pretenses.

An examination of this remarkable document shows that it is skilfully designed to render abortive all efforts to control or restrict the liquor traffic. It not only abolishes all the restrictions embodied in the ordinance recently passed by the Council, but abolishes likewise the restrictions provided for in the old ordinance. It is a bold attempt to establish wide-open conditions in this city.

It gives every saloonkeeper now in business in Oakland a vested right to a renewal of his license. It requires the Tax Collector to issue a license on application to every saloonkeeper now in business, and opens wide the door to an increase in the number of saloons now in existence. It takes from the Council the power to control the issuance of licenses. It opens every residence district in the city to the invasion of saloons.

It discriminates against the small retailer in favor of brewers and wholesalers residing in other cities. All the alleged restrictions it provides for are impudent pretensions purposely drawn to be inoperative.

It pretends to limit the number of saloons to 393, but it fails to describe what a saloon is, and allows an unlimited number of cafes, cabarets, retail liquor stores and restaurants to be licensed.

The Council's power to control the retail liquor business is reduced to a shadow. Legal ingenuity has been exhausted in framing an ordinance which nullifies all restrictions on the liquor traffic.

Good reason why. It is the product of the slush fund, and the slush fund came from the saloons. Hence it is a palpable effort to make the saloon business independent of the municipal government.

The Enquirer explains that it objects to the present liquor ordinance because it is not drastic enough. Then it grieves that a reduction in the number of saloons will throw some bartenders out of employment as an excuse for advocating a wide-open ordinance framed by the saloonkeepers. A slush fund argument cannot be expected to be consistent. In the case of the Enquirer, the argument is indecent as well as inconsistent, for the Enquirer favored the present ordinance until the saloonkeepers raised a slush fund to pass an ordinance of their own making. The inference is obvious.

In California a low weather barometer in the spring means a high business barometer in the fall. A thirty-inch rainfall is predicted for this season. Thirty inches of rain will mean a bumper harvest and booming business.

The claim that the Progressives will poll more votes in the coming election than all other parties moves the Visalia Times to say the bull has not yet been subtracted from the moose. As Governor Johnson was not able to poll a majority of all the votes either in 1910 or in 1912, it is difficult to see why he should expect a majority of all the votes cast this year. But throwing the bull is permissible in campaign years. It does no harm and adds to the gaiety of politics.

The Kick Against Free Wool.

The wool men, now in convention at Salt Lake City, took a crack at President Wilson because the new tariff law abolished the duty on wool. As a sheep is worth more now than it was before the Underwood bill was passed and wool holding its price, it is not clear why the flock-masters should complain. But if the sheep men have little reason to complain, the people have small occasion to rejoice. Clothing is not appreciably cheaper, as was predicted when wool was placed on the free list, hence it is not apparent that anybody has been hurt or helped by abolishing the duty on wool.

The prosperity of the sheep industry does not now depend primarily on the price of wool, and therefore is not affected by the tariff as it once was, because the character of the industry has changed. Formerly sheep were bred and kept primarily for the wool. The flesh was a by-product. Now the sheep has become primarily a food animal. Wool is a by-product. Hence it is profitable to raise sheep for the food market. It would probably be more correct that the sale of lambs and wethers for food will pay the cost of keeping flocks, or very nearly so, while the sale of wool represents the profit.

Of course there are exceptions to this rule. The flock-masters of Wyoming and Montana having vast ranges of government land useless for agriculture to range their sheep over, breed sheep mainly for the wool they produce. This exceptional condition does not prevail throughout the country, however, and never can prevail, hence the production of wool in the United States is on a different basis from what it has heretofore been.

When mutton was cheap, and sheep regarded chiefly as a wool animal, keeping sheep under fence on arable lands was discouraged, because the farmer found it difficult to compete with the western flock-masters, who grazed their flocks on public lands which cost them nothing, in the production of wool. The rise in the price of meat and the increased demand for mutton is bringing back sheep to the farm, with the result that breeds are being specialized for their flesh. Better wool and better mutton are being produced in the United States than formerly. The price of wool is not the predominant consideration. As it costs as much to feed an inferior sheep as a good one, the farmer who must keep his flock on his own land is careful to select breeds that will produce a high quality of wool and the largest amount of mutton.

We find an illustration of this fact in a recent issue of the Galveston News containing an article on the increase of taxable values in Texas. Sheep are worth more per head in Texas this year than last, although wool is slightly lower in price. The News gives improvement in the breeds and the increased demand for mutton as the reasons for the advance in the price of sheep.

But it is hard to make the American sheepowners believe that the duty on foreign wool is not added to the price of his own product. Therefore they believe the abolition of the wool duty diminishes their profits even if it does not make their industry unprofitable, and hence complain whether they are hurt or not. It is obvious, however, that a tax should not be levied on clothing material merely to increase the profits of sheepowners. In the case of the sheep-growers, now holding a convention in Salt Lake City, the protest against the new tariff law is amusing because it is a blow in the air. Wool consumers might reasonably complain that clothing has not been reduced in price, but the wool-growers have suffered no appreciable damage.

It does not seem to have occurred to anybody that the recent floods are the result of overloading the water wagon on New Year's day.

Between the I. W. W., the private detectives and the newspapers, Judge McDaniel appears to be having a hard time up in Marysville. Too many people are butting in on the case of the hoppickers for the comfort of the judge or the orderly administration of justice. The judge insists that the defendants will be given a fair trial, but that is what a great many do not want. Friends and enemies want the case to go their way, and between the opposing factions Judge McDaniel is having a hard time. He is trying to conduct the case according to law, but two factions want him to try it according to the will of a divided mob.

Teaching sex hygiene in the Chicago public schools has been abolished. It was the petty hobby of Mrs. Ella Flagg Young, who was responsible for the establishment of the course. Much of the friction between her and the Board of Education was due to her obstinate determination that the objectionable courses should be taught. She was resolutely determined to run the schools in her own way. She treated the Board of Education as a negligible quantity, and insisted upon having her own sweet way regardless of the judgment of the School Directors. However, sex hygiene has been abolished as a result of her conflict with the board.

In Wisconsin a significant decline in the number of marriages has followed the passage of the so-called eugenic marriage law. Many couples residing in Wisconsin go over into other States to get married rather than submit to the medical examination required by the statute. The fact has been brought out that contract marriages are legal in Wisconsin, hence the law is being evaded by forming matrimonial connections without the formality of taking out a license or calling in a minister. Those who don't fancy this way, go over into Illinois or Minnesota and get married in the regular fashion. It seems that the eugenists cannot make their law effective after getting it passed.

A-LA-RICARD

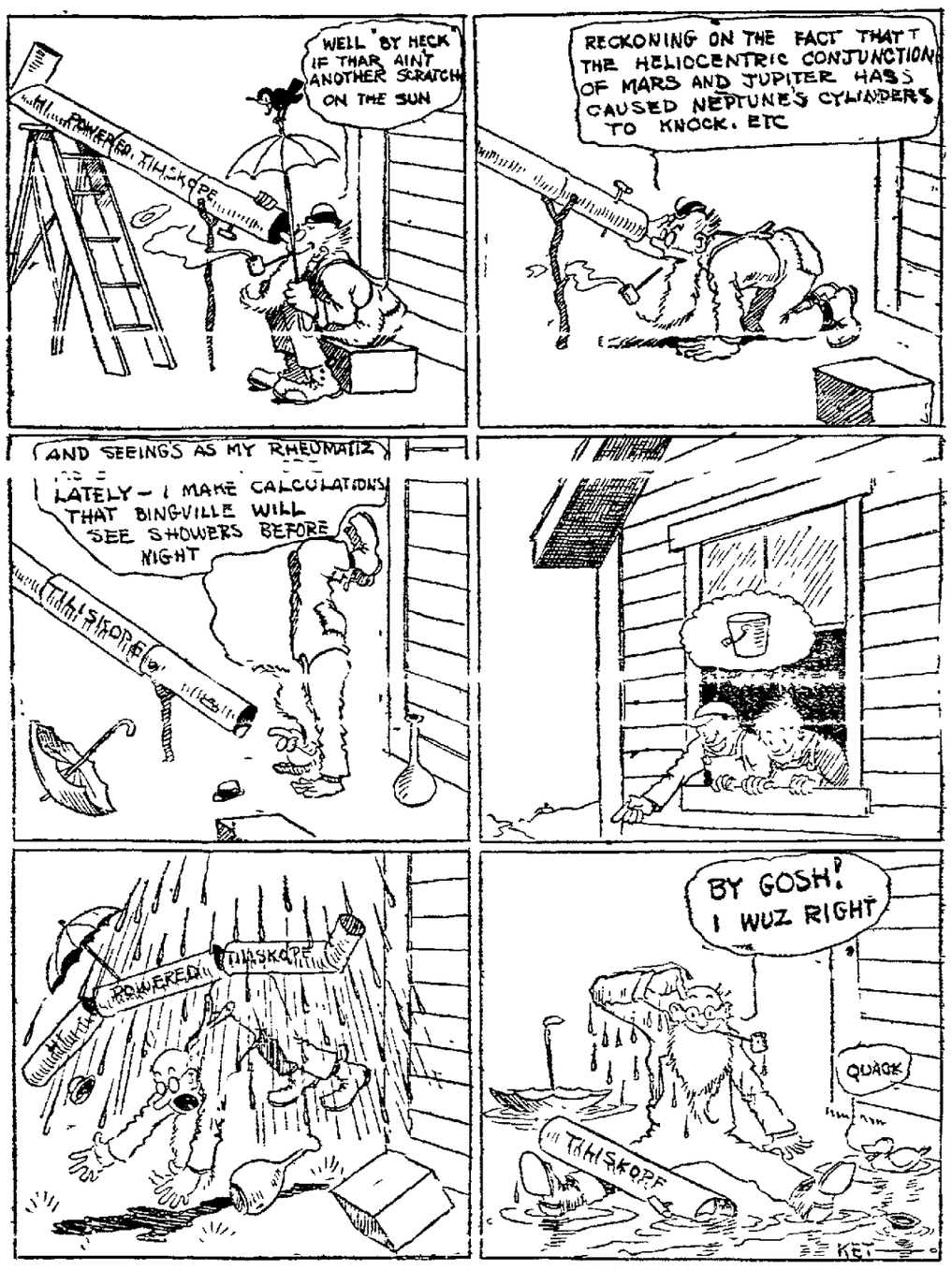

—BY THE OAKLAND TRIBUNE CARTOONIST

TWICE TOLD TALES

There is a painter of the "impressionist" school now confined in a lunatic asylum. One day a friend visiting his studio he says "Look here, this is the latest masterpiece of my composition. The look and see nothing but an expanse of blank canvas. The asks "What does it represent?" "Why, that represents the passage of the Israelites through the Red sea." "Beg pardon, but where is the sea?" "It has been driven back." "And where are the Jews?" "They have crossed over." "And the Egyptians?" "Will be here directly. That's the sort of painting I like—simple, suggestive and unpretentious."

When the tourist alighted from his train at a small country town in the south he inquired of the solitary porter as to a suitable hotel. Having received a satisfactory reply he said "And now, will you take charge of my grip and my dog, etcetera?" The colored man assumed a puzzled look, scratched his head and said "Beg to pardon, suh, but does dat dawg bite?"

Laborers were digging a ditch across the street. One man was working as if he were a chorus man in a play, just going through the motions and pretending to dig a ditch. The foreman came along and spoke to him. "Don't be afraid," he said with rich sarcasm. "Lean on the shovel now and then. If it breaks I'll pay for it!"—Chicago News.

This republic will never become satisfactory until that great day when a man who eats garlic is declared dangerous to his community.

20 YEARS AGO TODAY

San Jose will be next to follow the example of Oakland in providing work for the unemployed.

Oakland's charming soprano, Miss Beatrice Priest, is to be the vocalist at the concert of the Oakland Orchestra at the First Congregational Church.

The marriage of Miss Mary Phillips, daughter of J. W. Phillips of the firm of Grayson, Owen & Co., and ex-commissioner of the Board of Public Works, to Giles Nelson Easton, took place at the family residence. The ceremony was followed by a reception. Among the invited guests were Mr. and Mrs. H. Adams, Mr. and Mrs. I. Ayers, Mr. and Mrs. F. G. Burge, Mr. and Mrs. John Cole, [illegible] and Mrs. A. A. Pennover, Mr. and Mrs. Robert Leckie, Mayor and Mrs. George C. Pardee, Mr. and Mrs. [illegible], Mr. and Mrs. Goodfellow, Mr. and Mrs. W. G. Hershaw, Mrs. Remi Chabot, Miss Ellis, Miss Sperry, Miss Crellin, Joseph Dyer, Harry Knowles, Robert Grayson and a host of other friends.

Councilman Manuel at the meeting of [illegible] ordinance which makes it unlawful for any one to have a lottery ticket in his possession, or to visit a place or apartment where such tickets are made or sold. The ordinance was read and referred to the judiciary committee.

The classic precincts of Berkeley are today the scene of much strife and there is a sound of "music in the air," for future contention is certain. The San Francisco Electric Light Company is stringing on the poles of the electric lighting plant belonging to the city wires for an incandescent system, and according to some of the trustees the work is being done without right or franchise.

PREPARES FOR FLIGHT ACROSS THE ATLANTIC

DAYTON, O., Jan. 17.—Harry N. Atwood of Toledo is in Dayton to confer with Orville Wright regarding the possibility of making a flight across the Atlantic ocean. He has placed an order for a Wright hydro-aeroplane, to be used on Toledo bay and to acquaint himself with the machine, which he will use in the flight across the Atlantic.

At present Wright and Atwood are studying the routes that have been proposed as the best over which to make being given to the question of the time best suited for the attempt.

STANFORD MOSAICS TO COME IN DUTY FREE

WASHINGTON, Jan. 17.—Through a ruling of the Treasury Department, Stanford University has been saved $12,000 in duties on the Italian mosaics for the university chapel. The department first ruled that as the mosaics were not to be placed in an art gallery the duty should be collected, but protest by Congressman Hayes finally secured a favorable ruling.

UNIVERSITY OF U. S. PROPOSED

Representative Foss Introduces Bill for National Institution.

WASHINGTON, Jan. 17. — The climax of America's educational structure would be consummated through the establishment in Washington of "the National University of the United States," in the opinion of Representative Foss of Ohio, who has introduced a bill proposing such an institution. An initial appropriation of $500,000 is asked for the proposed university.

The measure provides that the institution be supported by government and [illegible] endowments and its objects would be to advance science and the fine arts, to train men and women for posts of responsibility in public and private service, to co-operate with the government's scientific bureau and to work in conjunction with public and private institutions of learning of the country. The President would be empowered to name a board of trustees and they would be authorized to accept gifts and donations from any legitimate source.

"This, the richest nation in the world," said Foss in discussing the matter today, "can well afford to support the university out of the federal treasury. It is time for us to act and realize the dream of Washington and his successors, Adams, Jefferson, Madison, Monroe and others."

The scope of the work of the proposed university, according to Foss, would not interfere with any other institution of higher learning, as it could not duplicate such work.

VISCOUNTESS CHINDA ARRIVES FROM ORIENT

SAN FRANCISCO, Jan. 17.—Accompanied by her son, who is making his first visit to the western world, Viscountess Chinda, wife of the Japanese Ambassador to the United States, arrived here yesterday from the Orient on the liner Chiyo Maru. They are on their way to join the envoy at Washington, where the young Viscount will be introduced into the upper diplomatic circle, in which his father and mother are already prominent figures.

The viscountess, stylishly attired in a rich fur cloak, declared that she was pleased to visit San Francisco again, and regretted that their stay would be of brief duration. She and her son were guests of Acting Consul Y. Numano and his wife last evening. They will depart today for the East.

"I have been home in Japan for the past year," said the viscountess. "My son is making his first trip to this country, and I am sure that he will find life enjoyable here."

Another prominent Japanese on the Chiyo was Marquis Saigo, who is on his way to London. He expects to spend two weeks in this country and a longer time in England and Europe studying military conditions. Marquis Saigo is a major in the imperial Japanese army.

WOMEN OF THE ROMAN ARISTOCRACY BAR TANGO

ROME, Jan. 17.—A majority of the women of the Roman aristocracy have decided to conform to instructions issued yesterday by Cardinal Basilio Pompili, vicar-general of Rome, and banish the tango from their salons. [illegible] discourage the dance. Cardinal Pompili, representing Pope Pius, denounced the tango and declared it must be prohibited in Rome.

FLORENCE, Jan. 17.—The Archbishop of Florence, the Most Rev. A. Mistrangelo, in a letter to the local diocesan newspaper, joins Cardinal Pompili in his condemnation of the tango. The Archbishop inclosed in the letter a subscription for use in printing a pamphlet which will be used to combat the dance.

OFFICER OF NATIONAL GUARD TENDERED PARTY

Captain C. A. Sullivan of Company F, the Oakland National Guard Company, and Mrs. Sullivan were entertained Thursday night at a novel surprise party, tendered by Private and Mrs. D. B. Miller. Members of the company attended the affair, and many plans for improving the organization were gone into.

During the courdse of the affair Lieutenant Pritchard presented the officer with a jeweled emblem of the company.

Among the guests present were the following:

Captain C. A. Sullivan, Mrs. Sullivan, Lieutenant W. R. Pritchard, Sergeants L. R. Keller, R. N. Faulkner, A. A. Hendrickson, E. E. Hinchman, Corporals R. H. Scott, A. F. Williams, H. A. Williams, Privates F. O. Spiegle, Paul Klopf, J. Dusenberry, H. B. Miller and wife.

ATTACKS FOREIGN OFFICE ABOUT CARDEN REMOVAL

LONDON, Jan. 17.—The Outlook contains an editorial attacking the Foreign Office on account of the report that Sir Lionel Carden, British Minister to Mexico, is to be removed from his present post and transferred to the legation in Brazil.

"The transfer," the Outlook says, "has been semi-officially confirmed at Washington, to which place we must now turn for the right to do so."

Latest News from Outside Towns

NEW HALL, PLAN AT SAN LORENZO

Old Structure Has Been Landmark for More Than 30 Years.

SAN LEANDRO, Jan. 17.—A movement is afoot here to raise funds for the building of a new hall, and an entertainment will be given shortly for that purpose. The old village hall is over thirty years old and the residents here feel the need of a modern place to hold public meetings. A new building is favored by a large number of the residents and it is replaced by a handsome new structure.

The promoters of the benefit entertainment are getting together local and outside talent and one of the features of the show will be a comedy sketch entitled, "The Mystery of the Watermelon Patch." The old hall will be the scene of the entertainment, a date for which will be announced later. Those who are active in raising a fund are George Vose, A. Morgan and Joseph Correa.

DAUGHTERS OF ISABELLA TO GIVE ENTERTAINMENT

HAYWARD, Jan. 17. — Court Hayward, No. 192, Daughters of Isabella, has started in on its spring program. An entertainment will be given under the auspices of the Daughters in Mission hall, January 29, in which local musical talent will participate.

New officers were installed this week in the Bank of Hayward hall. Rev. Father J. Viladomat was installing officer and Rev. Eugene Warren acted as organist. The following are the officers: Grand regent, Mary McKeever; vice-regent, Margarite Massa; phophetess, Isabel Cullie; historian, Carolyn Kelly; financial secretary, Elizabeth Silva; treasurer, Emma Pereira, monitor, Mary Mitchell, sentinel, Amelia Andrade; Organist, Ruth Silva; trustees, Rose Smith, Mary Coit, Molly Almada, Isabel Oliver, Mary Vargas, Emily Enos. Officers appointed—Lecturer, Genevieve McKeever; banner bearer, Mary Pasqual; guides, Julia Silva, Mae E. Vargas; chaplain, Rev. J. Viladomat.

"SNOWBALL SOCIAL" IS PLANNED BY COURT

SAN LEANDRO, Jan. 17.—The local Court of Honor No. 786, is coming forward as one of the livest social organizations in town. A grand snowball social, the second given by the court within a few months will be held in the U. P. E. C. hall, Saturday, February 21. The good time enjoyed by those who attended the last affair is a guarantee of the success of February's social.

In charge of the social are Mrs. Mae Maderia, Mrs. Mae Olimpia, Mrs. Laura B. Lewis, Miss Clara George, and Mrs. C. Fairbanks.

LODGEMAN CALLED TO BEDSIDE OF SISTER

SAN LEANDRO, Jan. 17.—R. L. Clark, a prominent lodge man of this city, has received word of the serious illness of his sister, Mrs. Margaret Boggs, of Grand Junction, Col., and has been requested to go there. Mrs. Boggs has a son in San Francisco but his present address is unknown and an effort is being made to locate him in order to acquaint him of his mother's illness.

STREET MATTERS ARE PASSED BY COUNCIL

Street matters were transacted as follows before the City Council yesterday:

Awarding contract for the construction of a sewer in the S. P. right of way from Thirteenth avenue to Fourteenth avenue, to Burnham Company.

[illegible] to J. J. Carroll for the construction of the extension of existing sewers at the southerly end of Sixteenth, Seventeenth and Eighteenth avenues.

Awarding contract for the construction of an extension of the existing concrete sewer at the southerly end of Fourteenth avenue to Merry-Elwell Company.

Awarding contract for extending the Tenth avenue sewer to the U. S. bulkhead line to Merry-Elwell Company.

Accepting deed from Charles H. Clair and Ella Clair dedicating a strip of land on the south side of School street for street purposes.

Accepting deed from William W. Cuthbert and A. E. Cuthbert dedicating land for street purposes in the Cuthbert tract.

Accepting deed from William C. Cuthbert and A. E. Cuthbert dedicating a certain lot for street purposes.

Directing the superintendent of streets to extend the time thirty days for the Oakland Paving Company to complete the paving of Grove street between Twelfth and Thirteenth streets.

Directing the superintendent of streets to extend the time for the Oakland Paving Company to complete the paving of Fifteenth and Washington streets.

Directing the Southern Pacific Company and the Western Pacific Railway Company to maintain a flagman at the crossing of said railways at Park street.

Directing the city engineer to prepare proceedings for the improvement of Eighty-fifth avenue from East Fourteenth to Dowling street.

Directing the city engineer to prepare proceedings for improving Prosper avenue from Sixty-second to Sixty-fourth avenues.

Recommending passage of ordinance establishing official curb grades and positions of curbs on Laguna avenue, between Hopkins street and Peralta avenue.

Recommending passage of ordinance establishing grades on streets in district bounded by Fruitvale avenue, Hopkins street, Peralta avenue and Carmel street.

Recommending passage of ordinance repealing ordinance No. 176, N. S., ordering the opening of Bryan street.

Directing the superintendent of streets to notify owners to construct cement sidewalks in 20 days on Fifty-ninth street between Stanford avenue and Idaho street.

GIVES UNION MEN RIGHT TO PICKET PEACEFULLY

KANSAS CITY, Mo., Jan. 17.—Union men have the right to picket if they are peaceful and do not use boisterous language or conduct themselves in an obnoxious way, Judge Ralph S. Latshaw decided yesterday in the criminal court. He reversed a decision of the municipal court in which four union barbers were fined $100 each for picketing a non-union shop.

Since the killing of the owner of a non-union barber shop here December 17 last, the police have been arresting picketers.

ABANDON CENTRAL RIFLE COMPETITION

WASHINGTON, Jan. 17.—The National Board for the Promotion of Rifle Practice yesterday decided to eliminate the central competition shoot this year and substitute divisional matches, to be held in various parts of the country. In 1915 the central competition will be re-established, with teams of the regular army and the militia organizations of the states and territories participating.

Divisional competition shoots, the board announced, probably will be held on the Pacific Slope, [illegible] at Sea Girt, N. J., at Wakefield, Mass.; at Camp Perry, Ohio, and several other places not yet selected.

MANY JOINING MELROSE CENTER

Residents of Sather District Interested in Moves for Improvement.

MELROSE, Jan. 17.—The ranks of the Melrose Civic Center will shortly be recruited by a band of enthusiastic workers from the Sather tract who have been marshaled by Mrs. Anthony Marriotte, one of the most active of those interested in the welfare of the community. Through the efforts of Mrs. Marriotte, twelve women whose homes are in the Sather tract will be made members of [illegible] Monday afternoon, January 19.

The Sather residents recognize the Center's power to effect improvements and are desirous of joining in with that organization in a request for improvements on the Sather tract especially in the way of lights.

A discussion of the saloon question is on the program for Monday's meeting.

STREETS FLOODED IN HEAVY RAINSTORMS

SAN LEANDRO, Jan. 17.—The lack of a storm sewer on the boulevard back of Estudillo avenue is said to have caused flooding and considerable inconvenience during the heavy rains and the town trustees will probably take up the question of constructing a sewer with the board of supervisors. By means of such a sewer the rain water instead of flowing down into the town would be diverted into the creek. The last storm brought a rush of water down the avenues which lead from the boulevard flooding the gardens of several of the residents.

A choked sewer caused flooding on Alvarado street but a force of men under Marshal Joseph Peralta flushed the sewer clear with a hose. Lake Chabot has risen from a depth of fourteen feet to over seventy feet during this season's rains and another two inches of rainfall will see the lake overflowing.

HAYWARD WOMAN IS INJURED BY AUTO

HAYWARD, Jan. 17.—Mrs. Catherine Bowden of lower Castro street was knocked down and badly injured by an automobile on Clay street, near Fourteenth, in Oakland, Thursday. Her left arm was broken and she sustained numerous bruises besides suffering from shock. She crossed over the road in front of a street car and was knocked down by an auto driven by a woman who stopped and saw that Mrs. Bowden received medical attention. After her injuries had been dressed and the broken arm set Mrs. Bowden was able to proceed to her home here and is on the way to recovery under the care of Dr. F. W. Browning.

RHUBARB GROWERS TO MEET.

SAN LORENZO, Jan. 17. — Preparations for the handling of the rhubarb crop will be made this evening at a meeting of the Rhubarb Growers' Association. Growers will gather at the I. D. E. S. hall in Ashland. It is likely that the same fruit company which successfully handled the crop last season will against distribute the rhubarb to the different markets. Last year's returns were satisfactory but it is hoped to eclipse them this season.

PLAN INSTALLATION.

SAN LEANDRO, Jan. 17.—Orchard Camp, Woodmen of the World, will hold an installation in the hall here next Thursday evening. An elaborate ceremony will mark the installation which will be followed by a social program and a banquet. Local talent, including Miss Edna Stenzel, will contribute musical selections.

WILL HOLD DANCE.

MELROSE, Jan. 17. — The Panama-Pacific Dancing Club will hold the first of a series of dances this evening in Patterson's hall.

AGREE TO EXTENSION ON RAILROAD'S NOTES

BOSTON, Jan. 17.—An agreement by a majority of the holders of $10,000,000 of the notes of the Boston & Maine railroad, due on February 3, to an extension for four months, was announced today. Directors of the company hope that the minority holders will make the same concessions. In any event they say that the action of the majority has saved the company from possible bankruptcy or a receivership, for the time being at least.

SENATOR TILLMAN ILL.

WASHINGTON, Jan. 17.—Senator Tillman of South Carolina was confined to his bed yesterday with an attack of erysipelas. The Senator has not been in robust health for a long time, and his friends are anxious concerning his condition. Specialists said last night that he was not in danger.

HE PRAISES LAW—UNTIL HE PAYS

Chester Rowell Upholds Auto Tax, But Kicks at His Own Bill.

SACRAMENTO, Jan. 17.—After two months of urging others to pay the new automobile tax promptly, charging that opposition to the law is unjust, and declaring its belief in the constitutionality of the measure, Chester Rowell of Fresno yesterday paid taxes of $85 on eight machines, accompanied by a letter of protest that would make attorneys opposing the new law gasp with admiration.

Editorially, Rowell has been eulogizing the new automobile law, upbraiding those who have failed to pay promptly, and generally "lambasting" persons who were skeptical about the measure's constitutionality. His charges now include:

The provisions of the law are unconstitutional because they are oppressive partial, unreasonable and do not apply to all owners of vehicles; that the law constitutes a deprivation of property without due process of law and tends to restrain untrammeled exercise of the liberty of an individual.

BANK PRESIDENT IS KILLED BY CHILD

BOISE, Idaho, Jan. 17.—L. A. Martin, president of the Kuna Savings Bank, was fatally wounded by the 5-year-old son of Joseph Powell, five miles west of Kuna yesterday afternoon. Martin died last night. Martin was at the Powell home on business matters, and while he was writing the child took a revolver from his father's coat and pointed it at Martin and fired. The father tried to intervene, but it was too late, and as Martin sank to the floor cried: "The child did not mean it." The dying man smiled and drifted into unconsciousness.

SHOWS SCOTT PAPERS.

LONDON, Jan. 17.—Lady Scott placed on exhibition in the British Museum yesterday her dead husband's journals. Toay is the second anniversary of Scott's arrival at the South Pole.

VETERAN PASSES AWAY AT HOME IN OAKLAND

Cyrus Cleaves, a pioneer of California, and a resident of Oakland for the past 46 years, died yesterday at his home, 707 Thirty-sixth street. Funeral services will be held Monday morning at 10:30 o'clock from the undertaking parlors of Ardker & Co., Mrs. Cowell of the First Spiritualistic Church officiating. The body will be cremated in Mountain View Crematory.

Cleaves was a native of New [illegible] and saw active service in the Civil War. For may years he was an inspector for the government. Since his retirement from duty, 16 years ago, he has been a resident of Oakland. He was 74 years of age at the time of his death and leaves a widow, one son and three daughters to mourn his loss.

BURNETT BILL WOULD CAUSE LABOR SCARCITY

NEW YORK, Jan. 17.—Passage of the Burnett immigration bill, now before Congress, would result in a speedy scarcity of manual laborers in this country, in the opinion of a number of speakers who addressed a meeting of prominent Italians held here last night for the purpose of forming an Italian section of the National Liberal Immigration League.

A committee was elected to name a delegation which, in co-operation with bodies from other nationalities is to ask Congress not to pass the Burnett bill.

FOUR BURNED WHEN CABIN IS DESTROYED

MALTA, Mont., Jan. 17.—J. C. Curd, a ranchman, his two children and a relative of Curd's were burned to death last night in an abandoned prospector's cabin near Zortman, an isolated hamlet a few miles below the southern boundary of the Fort Belknap Indian Reservation, according to meager telephone advices received here last night.

Mrs. Curd escaped but was so badly burned that her life is despaired of. Curd succeeded in getting out of the building also, but went back to rescue his children. The bodies were found yesterday in the ruins. How the fire started is not known.

The Meddler

THE most important social dates of the week were the two bridge afternoons given on Thursday and Friday at the home of Mrs. Remi Chabot on Perry street. The Chabots represent one of the pioneer families of our city and their name stands for much that has meant progress and a generous care for others. Many of the utilities of the city were due in early days to the foresight of the Chabots, and to their generosity, and the spirit of abounding hospitality has

Friends are always so welcome that very few regrets for their social affairs ever reach Mrs. Chabot or her daughters. The hostesses of the bridge parties were Mrs. James P. H. Dunn and Mrs. Leon Bocqueraz, who were assisted in receiving their guests by their mother, Mrs. Remi Chabot, and their sisters Mrs. John Henry Dieckmann and Mrs. Robert Knight. The home of the Chabots on Perry street is one of the most attractive in the city. It is a splendid specimen of French architecture, and in the great drawing-room are many works of art—lovely pictures and fine statuary brought from abroad—as Mrs. Chabot and her daughters have been to Europe several times.

Over eighty guests played bridge in the drawing-room and a large number of friends called later in the afternoon, for even a heavy storm was unable to keep away the old-time friends of the family, who brought affectionate greetings to Mrs. Chabot and her daughters.

Mrs. Chabot received the many guests invited to the bridge afternoons in the large hall of the home, and there were representatives from nearly all the prominent families on this side of the bay. Many San Francisco guests motoring over were late in arriving, the boat having been held up by the storm which began to rage early in the day.

On Thursday the younger matrons and young girls, the special friends of Mrs. Leon Bocqueraz (Claire Chabot) were entertained, and on Friday the older friends of the family were made welcome by Mrs. Chabot and her daughters.

There is no better loved woman on this side of the bay than Mrs. Chabot, her abounding, great-hearted generosity bringing to her the love of many, and she is so clever and so well read that in her home one finds also an intellectual atmosphere worthy of any salon, and that is most charming.

Oakland is old enough now to boast of its old families, which are, of course, no better than many of the newer families, but which have ties in common, which have lived out many days together, and thus have forged and cemented old friendships, which are rare things in the social development of a city. And these friendships are part of an atmosphere in a social gathering, and one of the fascinating things in the afternoons given by members of the Chabot family was the fact that many mutual friends were assembled under their roof. Mrs. Chabot was beautifully gowned in black with wonderful old lace, and Mrs. James P. H. Dunn (Kate Chabot) was a perfectly stunning study, in a magnificent costume of soft satin, with a lovely sheen upon it and in beautiful color tones of purple. A great cluster of orchids added lovely color tones to one of the most striking and most effective gowns seen here this season. Mrs. Dunn is a very stately figure and she was very handsome, indeed, in this gorgeous costume.

Mrs. Leon Bocqueraz has always been regarded as one of the fine types of classical beauty on this side of the bay. She looked lovely, indeed, in a gown of old rose satin, elaborately trimmed in rare lace.

Mrs. Robert Knight came from her Los Gatos home to assist at the bridge parties, and she is so popular with her friends that a warm welcome awaits her always, even though she comes to town often and is as much as ever part of our social world.

Mrs. John H. Dieckmann (Josephine Chabot) was charming in a gown of deep rose red satin trimmed in point lace, the color tones very becoming to her brunette type of beauty.

Among the late callers was Mrs. Isaac Requa, who wore a very handsome reception gown of purple brocade, with a handsome coat of black and elaborate furs. Mrs. Chabot and Mrs. Requa have worked together in Fabiola affairs for many years and much good has rewarded their generous efforts. Very elaborate refreshments were served in the large dining-room of the home and the tea table was presided over by Mrs. James [illegible], who has recently returned from New York, and by Mrs. Wallace Everson. Among the early guests of the afternoon was Mrs. William Henshaw, who has [illegible] recently returned after weeks spent in the East. Mrs. Henshaw radiates a happy, cheerful optimism, which is a great gift of fate and which is the greatest comfort to her friends. She, also, is part of a literary activity which is most helpful in many ways.

Mrs. Daniel Easterbrook, the popular president of the Home Club, was among the early arrivals, and among the very good bridge players of the afternoon were Mrs. Edward Walsh, Mrs. A. A. Moore, Mrs. Minor Goodall and Mrs. Harry Knowles.

Miss Florence Selby was among the [illegible] from old friends. The Misses Florence and Edith Selby are occupying this winter the home on Vernon Heights of the Sayre-Blanks family [illegible] McKee), during the absence of the latter in Europe.

A group of young people who formerly belonged to the "Thursday Club," including Mrs. Dunn, Mrs. Dieckmann, Mrs. Robert Fitzgerald, Mrs. Robert Lee Stephenson, Miss Crellin, Miss Selby, Mrs. Wallace Alexander and Mrs. Thomas Olney Jr.

Mrs. Wallace Alexander was charming, a lovely study along very dainty lines. She is petite, with brunette coloring, and she has wonderful taste in dress. She was one of the most admired of the many lovely women [illegible] afternoons. Her gown was of black satin, with an overdrape of wonderful lace, and a hat in black with white plumes was exceedingly effective.

Mrs. N. A. Acker and Mrs. James Allen were very happy receiving congratulations on the engagements just announced in their respective families, and among the guests from across the bay were Mrs. Lee Cole Burnham and Mrs. Henry Rosenfeld.

Mrs. Wickham Havens was very stunning, indeed, in a lovely gown of light brown satin, in the new tones which are so wonderfully becoming.

Among the guests arriving late in the afternoon for the tea were Mrs. Edward Remillard, Mrs. F. M. Smith and Mrs. Willard Saxton.

Mrs. Chabot and her daughters were assisted in receiving their guests by Mrs. Eden, formerly Miss May [illegible] of this city, Mrs. Eden's home is in San Rafael, but her old-time friends are in this city and she is often among Mrs. Chabot's week-end guests.

Among the very handsome gowns of the afternoon was that worn by Mrs. A. L. White, who was accompanied by her daughter-in-law, Mrs. William Thornton White.

Handsome afternoon gowns were everywhere the order of the hour, and among those which called out special attention were the ones worn by

Mrs. George Hammer	Mrs. Herbert Brown
Miss Mollie Conners	Miss Elsie Everson
Mrs. Isaac Hyde	Miss Marian Everson
Mrs. William H. Morrison	Miss Marietta Milton
	Miss Margaret Dunn
Mrs. John L. Howard	Mrs. James Tyson
Mrs. J. P. Neville	Mrs. Frank Watson
Mrs. Charles E. Farcells	Mrs. Edson Adams
	Mrs. George Rodolph
Mrs. Edward Lacey	Mrs. Lester Greene
I. Brayton	Mrs. N. A. Roser
Mrs. Clarence Crowell	Miss Violet Whitney
Mrs. George DeGolia	Mrs. Charles Hubbard
Miss Mollie Milton	Mrs. George Wheaton
Mrs. Paul Dinsmore	Mrs. William Meek

The afternoons were among the most important affairs on our side of the bay and they afforded delightful reunions for many mutual friends.

* * *

PICTURES IN THE MEDDLER.

Miss Marian Stoddard, whose picture appears today, is among the brides-to-be of the season, her betrothal to Ernest Ambrose Richards of North Berkeley having been announced recently.

Mrs. John McNear is a popular hostess, entertaining at informal luncheons and bridge parties.

Miss Helen Jones is a frequent visitor in Oakland, where she takes a prominent part in the affairs of the younger set. She was recently a guest at the home of Mr. and Mrs. George W. McNear.

Miss Marie Whiting has been very seriously ill at the Fabiola hospital. She made her debut this winter and has been the motif for many delightful affairs on both sides of the bay.

* * *

WINTER AND VANITY FAIR ARE WITH US.

"Vanity Fair, Vanity Fair,
Happy-go-lucky and devil-may-care;
Others may long for the green, luring hills,
That path o' the woods where a troubadour trills;
The daisy-blown way in the vale o' the bee,
The white bit o' ribbon with fringe in the sea;
But give me an afternoon sweet with life's song,
And the laughing and chaffing and chattering throng.
Ah, here is the road o' all heaven roads best,
When Peggy and I swing along with the rest!"

And surely, winter is the time for swinging down "Vanity Fair." It is a charming place in these midwinter days, with teas, receptions, luncheons, dansants, with the many social activities which make life worth living and the world a glad and happy place, as one swings with the rest down the roads of "Vanity Fair."

Three hotels make a delightful environment for the tea dances that are now absorbing the attention of smart sets and many other sets in all the cities of the land. The palm for the most beautiful ballroom must certainly go to the Hotel Oakland, for the coloring is so restful and the decorative effects so artistic, at the same time that they are truly classical.

From the very beginning everyone over here has been wildly enthusiastic over the Oakland, for it realized one's dreams, and its opening meant an epoch in the growth of a great city. It stood in everyone's mind as a concrete promise of a future of dazzling brightness.

The Goddess of Good Fortune has graced every social gathering at the hotel, and its opening has passed into social history. It has to its credit one of the most unique balls in the record of social dates on the coast, for from miles around people came to the "Brazilian ball." The Hallowe'en ball was equally successful; the big Christmas tree radiated holiday cheer, and the big hotel was utterly unable to accommodate the crowd which clamored at its doors to welcome in the New Year. It was surely taxed to its capacity when its guests numbered as many as the Palace and St. Francis combined.

Truly, it seems as if Dame Fortune smiled happily on any social affair given in the environment of lucky Hotel Oakland.

So the "dansants," when they are once fully started, will be among the most successful "soiree dansants" on the coast.

Meantime we are trying our experiments at the Oakland, and one of them was the dansant given on Thursday evening. Among the patronesses was Mrs. Herbert Hamilton Brown, to whom the social sets on both sides of the bay owe a debt of gratitude. It was Mrs. Brown who gave an impetus to beautiful dancing, and through her kind patronage and energetic assistance the Cranes first received recognition here. They won their way at Piedmont, as Mrs. Brown was one of a small group to arrange for their dancing there, and this was their avenue to their great San Francisco success. And it may be mentioned that they have kept their dancing up to a high standard of excellence.

Among the patronesses were Mrs. Wickham Havens and Mrs. Harris C[illegible] bert Capwell. Mrs. Havens is also one of the popular patronesses of the dances at the Palace, and Mrs. Capwell is a member of the dansants at both the Palace and the St. Francis. Mrs. William Thornton White was a patroness at the dansant given on Thursday at the St. Francis. As San Francisco has included so many of our leading families in its guest lists [illegible] dansants, and as some of our popular matrons have been asked to be patronesses, it would surely be in order for

MISS MARIE WHITING, A DEBUTANTE OF THE SEASON, WHO IS RECOVERING FROM A VERY SEVERE ILLNESS AT THE FABIOLA HOSPITAL.—George Fraser Photo.

MISS MARIAN STODDARD, A BELLE OF CLAREMONT, WHOSE ENGAGEMENT TO ERNEST AMBROSE RICHARDS WAS RECENTLY ANNOUNCED.—Shaw Photo.

Society News of the Week

akland to return the compliment so kindly offered at an early opportunity.

Before the dansant Mr. Walter Lelmert entertained forty guests at dinner, and other hostesses entertained informally, among them Miss Grace Laymance and Mrs. Kendall Morgan.

Among those asked to be members of the Thursday dansant were:

Mr. and Mrs. Frank Havens
Mr. and Mrs. Oscar Long
Mr. and Mrs. Edward Ings
Mr. and Mrs. Harry Farr
Mr. and Mrs. Wickham Havens
Miss Grace Laymance
Mr. and Mrs. Wallace Alexander
Mr. and Mrs. Paul Dinsmore
Mr. and Mrs. William White
Mr. and Mrs. William Pierce Johnson
Miss Josephine Johnson
Mr. and Mrs. Harry Chickering
Miss Florence Henshaw
Dr. W. S. Porter
Mr. and Mrs. Charles Butters
Miss Lois Crosby
Mr. and Mrs. Victor Metcalf
Mr. and Mrs. George McNear
Mr. and Mrs. Robert Hayes
Miss Dorothy Taylor
George Bowles
Dudley Valentine
Miss Elsie Schilling
Miss Beatrice Simpson
Mrs. J. P. H. Dunn
Mrs. Leon Bocqueraz
Mrs. Charles Tripler Hutchinson
Miss Barbara Bromwell
Mrs. John Martin

✿ ✿ ✿

ST. FRANCIS DANSANT CARDS TAKEN UP; SURPRISE.

To the surprise of everyone, the cards of admission to the St. Francis dansants were all taken up at the end of the year. They were originally issued for the entire season and the members were allowed to invite guests, and there was no restriction as to the limit or from what cities the guests came.

A host or hostess presented a membership card and they were supposed to be responsible for the guests. And be it said to the credit of everybody, people lived up to the standard expected of them. In only a few instances were guests present against whom any complaint could be made, and it was quietly intimated that their presence would not be again desired.

So it came as a surprise to the many members of the dansants at the St. Francis for all the cards to be recalled in December, members being informed that new cards would be issued. And that is the last some of last year's members ever saw of their cards.

The new cards arriving for members the first of the year from the St. Francis promulgate stringent rules. Members may invite only out-of-town guests. Under last year's rules, a member could invite anyone she chose and as many guests as she pleased, and quite often the guests paid their own way, so the dansants could not be considered to be on the ultra-exclusive list.

All that is changed. The list has been carefully revised, the cards sent out with restrictions; San Francisco people must be members; the guests must all be from outside that city. And anyone wishing to entertain guests must present the names to the secretary no later than the morning of the day of the dance. So the St. Francis dansants have been reorganized on a very strict basis of exclusiveness. Maurice dances at the St. Francis, and almost all the Burlingame set, led by the Crockers, are true to the St. Francis and are generally in evidence there on Monday afternoons. The hours of the dansant are from 4 to 7 and these hours are strictly kept.

The "dansants" at the Palace Hotel are given on Saturday afternoons, from 4 to 7 o'clock, and are very crowded affairs. One must reserve a table long before Saturday if one has guests to entertain. Nothing is said on the invitations in regard to one's guests, so the membership card admits a host and the friends whom he wishes to entertain. Among the patronesses is Mrs. Wickham Havens, and a more popular young matron it would be difficult to find on either side of the bay. She is always an attractive hostess, and her gowns are both artistic and effective, measuring up well with the lovely Parisian gowns that one sees at the dansants across the bay.

Mrs. Frederick Sharon is always most beautifully gowned. She has wonderful jewels and always wears them with extreme good taste. One often sees her with her attractive nieces from this side of the bay, Mrs. Herbert Hamilton Brown, Mrs. Harry Farr and the Misses Ruth and Esther Sharon, "the beautiful Sharon girls" as they are often called. Another patroness is Mrs. Dixwell Hewitt, who was formerly popular Kate Clement of this city. Mrs. Charles Mills Gayley represents Berkeley, and her debutante daughter, Miss Mary Gayley, often entertains guests.

Mrs. Egbert Stone is a patroness of the Palace dansants and she dances quite as often and as well as her daughters, who entertain extensively at the tea dances.

An innovation in the patroness list appears in the Palace dansant invitations. Four popular young girls are on the list, the Misses Lena Blanding, Louise Boyd, August Foute and Marian Zeile.

✿ ✿ ✿

DANSANT KEYNOTE IS DEMOCRACY.

But it must be remembered in planning dansants that their democratic element is their greatest charm. Everybody goes, everybody dances. Their origin must not be forgotten. They began in hotels and cafes abroad, where people left their tables for a whirl in the dance, returning to their places later. The charm of the dansant is its informality. It is also not expensive. When it is made formal; when it is made expensive; when it becomes too exclusive, it is no longer a dansant, full of the joy of living, of the exuberance and enthusiasm of life. It becomes a deadly bore, and the men do not care to go; it becomes just the old "dancing party," which men took infinite care to shun and from which often "the best people" were conspicuous by their absence. One finds them every time in the heart of things at a real dansant.

✿ ✿ ✿

DR. AND MRS. WAKEFIELD ENTERTAIN AT DANCE.

Dr. and Mrs. Francis Wakefield are among the prominent people across the bay who are entertaining by way of dancing this season. Dr. and Mrs. [illegible] years and among their guests at the dances they are giving are many Oakland people. They are entertaining their friends at their home on Sutter street, and among the guests at the dance they gave last week were: Mr. and Mrs. Van Britton, Mr. and Mrs. Egbert Stone, Mr. and Mrs. Percy Walker, Mr. and Mrs. Waldron and Mr. and Mrs. Chester Weaver.

Bright letters arrive from Mr. Fred Greenwood, who is abroad, and who is eagerly awaiting the arrival of his relatives, the George Greenwoods, whom he will meet in Cairo. They are all going up the Nile together and many plans are made for their stay in Cairo. Mr. Greenwood has taken a country place in Dover, England, and the Greenwood family will spend part of the summer there. Dover is very gay in the season, and pretty Suzette Greenwood bids fair to be very popular among the English friends she will make abroad.

The Californians whose homes are [illegible] deed, because they are the most generous of all the Americans whose homes are now in the older countries.

Among those whose country places are very delightful are Dr. and Mrs. Crawford and Mrs. Vincent, who was formerly Maud Bourne of San Francisco. Mrs. Crawford was formerly Miss Mary MacDermot, the eldest daughter of Mrs. Charles MacDermot of this city. She is very fascinating and one of the most stunning of the Americans who are often to be seen in exclusive circles in London and Paris. The Crawfords have a lovely home in Sussex and they are very fond of English country life.

The home of the Vincents represents a most historic old place in Ireland, "Muckrose Abbey," and much has been done by the bright California girl to add to its interest and its picturesqueness. The Bournes spend a great deal of time with their daughter and are greatly charmed with life abroad.

Mrs. Edgar Painter is to take her daughter, pretty Pauline Painter, abroad, and they also will be in England for part of the summer.

It must be remembered that the English country season does not correspond to ours. It begins in May, [illegible] come up to town and open their town houses, and the season is at its height in the heart of the summer time.

Mr. and Mrs. E. A. Heron are planning a European trip and will spend the late winter and early spring months abroad. They will be accompanied by their son, and in Chicago they will be joined by Mrs. Heron's niece, Miss Eleanor Parker, who will accompany them abroad. Dudley Heron will enter the University of California on the return of the family from Europe. The Herons will be among the Americans who will be in London during the spring.

Among winter travelers are the Maurice Sullivans, who sailed for Honolulu last week, and who took with them their motor car, having planned delightful expeditions in the islands. Mrs. Sullivan was formerly Miss Gladys Wilson of this city and she is now one of the most popular of the younger hostesses across the bay. The Sullivans are chaperoning a party of bright young girls, among whom are Miss Metha McMahon and Miss Franc Pierce. The Misses Mildred and Franc Pierce are among the graduates of the Horton school and of Wellesley, and many of their most intimate girl friends are on this side of the bay.

Among the popular girls who may be out of town for part of the season is Miss Ernestine McNear, who has been invited to go to St. Louis to be maid of honor at the coming wedding of Miss Marian Turner and Wooster Lambert.

Miss McNear and Miss Turner are warm friends. The friendship commenced in school days has deepened and Miss Turner was Miss McNear's guest here two years ago. She made many friends, being an exceptionally charming girl and she was extensively entertained.

Besides being very rich, Mr. Lambert is very clever and is one of the best-known young men in St. Louis, and the wedding of Mr. Wooster and Miss Turner will be one of the important [illegible] ant events of the year in that city.

Mrs. Hearst has been expecting a visit from the William Randolph Hearsts this winter, and February was settled for the date of their arrival at the Hacienda. But the William Hearsts have decided to defer their visit and have gone for a ten days' sojourn in Canada. They were accompanied by Mr. and Mrs. Edward Hamilton and their daughter, Helen. The latter made her debut in New York and a delightful Mexican costume dance was given her by the Hearsts. Miss Hamilton is a granddaughter of the late Judge Noble Hamilton, whose home was for many years on Jackson street.

✿ ✿ ✿

DANSANT GIVEN ON BOARD BATTLESHIP.

A delightful dansant was given last Saturday on board the battleship California, which was en fete for the occasion. The party of young people were chaperoned by Lieutenant and Mrs. Rees (Jennie Lee), who are very popular in navy circles and who entertain extensively in their home on Yerba Buena island. The music on board the big ships is always inspiring and fascinating, and adds a delightful element to a dansant.

The young people were most enthusiastic over the good time on the California, and among the guests chaperoned by Mrs. Rees and Mrs. Robert Hayes Smith were: Miss Anne Peters, Miss Helen Nicol, Miss Carmen Ghirardelli, Miss Helen Hinckley, Miss Marian Stone, Miss Elvira Mello, Dudley Valentine, Dan Vellmann and Count Montgelas.

One of the earliest of the February dates will be the wedding of Mr. Leland Scott and Miss Marie McHenry, which is scheduled to take place on the evening of February 10. The bride-elect has decided on a church wedding, and the marriage will take place in Plymouth Congregational church, with Rev. Albert Palmer as the officiating clergyman. There will be a reception afterwards at the bride's home at Piedmont. Miss McHenry has announced her wedding attendants and the maid of honor is to be Miss Myra Hall. The bridesmaids will be Miss Lilla Lovell, Miss Cleo Posey, Miss Juliet Perrin and Miss Margaret Weber of Portland. Little Dorothy Posey will be the flower girl.

This will be the first of a series of important weddings scheduled for the coming spring.

✿ ✿ ✿

HUNTINGTONS WILL SOON BE IN PASADENA HOME.

Mr. and Mrs. Henry E. Huntington, (Mrs. C. P. Huntington), are on their way home, and great preparations are being made for their arrival in the beautiful Huntington place near Pasadena. Mrs. Huntington has not cared very much for California of late years, coming back to it only at long intervals and for a brief stay. She has cared very little for society, and in spite of her great wealth, she has never been identified with any of New York's social sets,—even though her home in New York was directly across the way from Mrs. Hermann Oelrichs and Mrs. William K. Vanderbilt, Jr. Mrs. Huntington bought the famous Elysie Palace in Paris, some years ago, and that has been her home for a part of each year. Her friends are wondering if she will be contented in quiet Pasadena, after life in the larger cities in which she has spent so many years.

The Huntington home in Pasadena is remarkable chiefly for its magnificent pictures, in the purchase of which millions of dollars have been spent. They are mainly originals of the best known portrait painters of England and they include magnificent Gainsboroughs.

Two of Henry Huntington's pictures, which he loaned for an exhibition in New York, are creating a great sensation there. They are "Lady Petre" a portrait by Sir Thomas Gainsborough, and another portrait, "Viscountess Clifden, and her Sister, Lady Elizabeth Spencer," by George Romney.

Mrs. Huntington's nephew, Archer Huntington, is an enthusiast in Spanish works of art and literature, and he has one of the finest Spanish libraries in the world.

Mrs. Huntington will be entertained by old-time friends when she returns to make her home in California, and among her life-long friends are Mrs. Isaac Requa and Mrs. A. N. Towne.

THE MEDDLER.

MRS. JOHN McNEAR, A FREQUENT HOSTESS AT INFORMAL AFFAIRS.—George Fraser Photo.

MISS HELEN JONES, WHO WAS RECENTLY THE GUEST OF MISS [illegible]

Heart TRIBUNE'S PAGE for WOMEN Home

Was Peace Congress Tango Teacher?

Mrs. Elmer Black Smiles in Answer

MRS. ELMER BLACK, WHO DIDN'T SAY ANYTHING ABOUT THE TANGO AT THE BIG NEW YORK DANSANT, AND HER DAUGHTER, ALSO

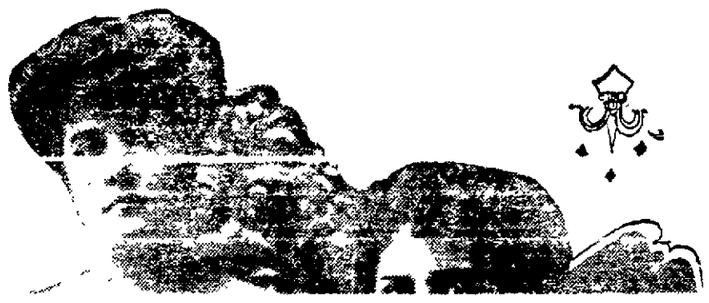

Sociologist Learns How to Trip the Light Fantastic

NEW YORK, Jan. 17.—Did she learn the Tango at the International Congress on Peace?

That's the question New York society is asking, following the great Soiree Dansant held at the Plaza, where dances of all nations were seen by the elite. Mrs Elmer Black, sociologist, and recent deelgate to the International Peace Congress, was one of the designers of the affair, and described many dances she had seen during her European visit—but never a word did she say about the Tango.

"How does the Tango go?" some one [illegible]

She smiled—nodded sagely—and was silent!

The big dance was under Mrs. Black's supervision as chairman of the committee, the Consumer's League having arranged the affair. Mrs. Black is a leader in philanthropic work—even if she didn't know about the Tango. Her daughter assisted in many of the details of the dance.

SAVES SISTER AND SWEETHEART; IS KILLED

PANA, Ill., Jan. 17.—Caught upon a long trestle of the Clover Leaf line by a train, Tony Liuenanch, 22 years old, sacrificed his life in saving his sister, Miss Carrie Linenanch, and his sweetheart, Miss Lulu Sloat, whom he was accompanying home from an entertainment. Both girls were hurt but George Smith, who also accompanied them, jumped and escaped injury.

The train bore down on the party as they were in the middle of the span. The stream below was deep. Young Liuenanch realized that neither of the girls could swim and urged them forward along the cross ties. The girls became hysterical and one stumbled. He dragged them along to a point where the water was shallow. Then he pushed them off into the mud and water to safety. As he did so the engine struck him and hurled him from the trestle. His skull was fractured and he died without regaining consciousness.

ACTRESS TO WED LITTLE BROWN MAN

Miss Pearl Adams of Seattle Will Marry Japanese

VANCOUVER, Wash., Jan. [illegible] "don't let the newspapers have this," pleaded pretty Miss Pearl Adams, who declared she was an actress from Seattle, as she nervously grasped a pen to sign her name to an application blank [illegible] Tacoma, at the county auditor's office yesterday. The couple were acompanied by T. Kimura, as witnesses.

Miss Adams, 19 years old, in a blue wool dress trimmed with gray fur two inches long and a toque, at went straight to the courthouse alone, and the two Japanese went together.

The witness made arrangements for obtaining the license, but when the girl learned she would have to appear in person she objected. The progressive bride-[illegible] reluctantly to wed, but still she protested.

Finally with a flushed face she hesitating[illegible] entered the auditor's office and the license was issued. The couple were not married here.

ACCUSES MANICURE OF BLACKMAIL

SAN JOSE, Jan. 17.—With the wife whom it is alleged he attempted to cheat out of $[illegible] by means of a forged draft on a San Jose bank at his side, H. E. Spencer, a San Francisco barber, had his bail reduced from $2[illegible] to $2500 surety bonds, or $200 cash bail, today, when he was arraigned in a justice court.

Mrs. Spencer, a bride of a few months, has been reconciled with her husband. Tessie Wise, the pretty manicure, also charged with forgery in connection with the draft, procured a postponement of her arraignment on the plea that her attorney was absent for some reason she could not explain.

Mrs. Spencer and her husband declare that Miss Wise was wholly responsible for the forgery and the passing of the worthless draft. It is to be alleged that she made Spencer's acquaintance in a grocery store by pretending to know him, compromised him and then attempted to blackmail him.

NEW YORK DECLARES VOID CALIFORNIA DIVORCE

NEW YORK, Jan. 17.—Supreme Court Justice Giegerich rendered a decision yesterday in the case of Kitchener vs. Kitchener, in which he held that a decree of divorce granted in California upon grounds not statutory in this state was not binding in New York.

[illegible] as to many thousands of decrees granted to New Yorkers in Reno, California, North Dakota and elsewhere, is that William J. Kitchener, composer and violinist, is entitled to a divorce from Mrs. Alice Wilson Kitchener Bastine, who obtained a California divorce and has since married Arthur R. Bastine.

Justice Giegerich sustains the complaint of Kitchener, naming Bastine co-respondent.

Kitchener now has a suit for $[illegible] pending against Bastine, alleging that he alienated Mrs. Kitchener's affections.

WIFE SAVES FROM EXILE MAXIM GORKY

ST. PETERSBURG, Jan. 17.—An interesting romance is revealed in connection with the news that Maxim Gorky has been pardoned and given permission to return to Russia.

Gorky has lived at Capri with Mlle. Andrieff, the actress, who accompanied him on his memorable visit to America, when he fell seriously ill and almost died. While in his lowest stage of health his own wife arrived, accompanied by his young son, and nursed him until he was able to resume writing.

BISHOP'S DAUGHTER GETS RADIUM TREATMENT

BALTIMORE, Jan. 17.—Miss Margaret Quayle, daughter of Bishop William A. Quayle of the Methodist Episcopal Church, is receiving the radium treatment for cancer at the sanatorium of Dr. Howard A. Kelly in this city. Bishop Quayle, who is one of the most popular lecturers among ministers in the United States, had an engagement at Harlem Park Methodist Episcopal church last night and visited his daughter today.

VOTING BOOTHS NOT FIT FOR WOMEN VOTERS

CHICAGO, Jan. 17.—There are only four out of thirty-seven precincts in the First ward where women can vote unassisted, reported the Woman's Party Committee that investigated voting places in the city's busiest ward. The women demand polling sites with a cleaner atmosphere.

VEDANTIC SPEECH PLAYS MUCH HAVOC

SAN FRANCISCO, Jan. 17.—Irene de Liere, a stenographer and music teacher, who has been making things interesting in Judge Griffin's courtroom for the last few days explaining the "Vedantic philosophy," acquired from Swami Tragunitati, and incidentally her sensations since being run down by a buggy of the Goldberg-Bowen Company, was presented with a $5[illegible]00 verdict by a jury yesterday.

The jurymen were plain, ordinary citizens when they were sworn in, but now after listening to so much esoteric philosophy they will never be quite the same men again. The testimony of the various doctors called in the case was in itself enough to whiten the darkest head of hair, for these experts disdained their mother tongue and sought to explain the plaintiff's injuries to the jury in Latin. But Latin is nothing compared to the language employed in describing the Swami's teachings.

Attorneys for the defense asked Miss de Liere, who lives near the corner of Union and Webster streets, in the vicinity of the Swami's "temple," if the philosopher had coached her in regard to her testimony. She said that he had not, though she had often gone to him for philosophic instruction.

The accident involved in the suit took place last August near the corner of Webster and Union streets.

WOMEN AND WET FEET

Cold and wet feet are a dangerous combination especially to women, who are more prone to kidney diseases than men. Congested kidneys come from a cold, and backache, rheumatism, urinary irregularities and rheumatic forms are not unusual [illegible] the regular and normal action of the kidneys and bladder, and so remove the cause of the trouble. It is an honest and curative medicine that always gives results. For sale by all druggists.
—Advertisement.

Depth of True Beauty

By LILLIAN RUSSELL

(Copyright, 1913, by Lillian Russell.)

LILLIAN RUSSELL.
Copyright Photo by Schloss, N. Y.

I AM receiving letters every day asking me for lotions and various emollients for the skin. To each and every one I make this answer: Live right. Not that a simple skin food is not valuable. A dainty powder does wonders for a shiny face, and every woman feels better for a flake of powder on her nose. We powder the baby, we powder the debutantee, or rather she powders herself; often, indeed, adds paint, which spoils all her fresh, youthful beauty.

To all my sisters I give this advice: Use plenty of good soap and water, eat plain, nourishing food and eat plenty. The diet fad is making more homely women today than ever were born. Above all, exercise, not spasmodically, but in earnest. The first thing in the morning do a few simple movements. You will be surprised how soon you will require a necessity for more. As in learning there is no royal road to health, and health is grace, and grace is beauty.

[illegible] class as beautiful—is it not the wholesome, healthy looking woman, whose happy face mirrors her soul? There is an atmosphere of beauty about such a woman that the most famous newspaper beauties often lack. Does not the beauty from within radiate around such an one? And chiefly it is the busy woman who calls forth your admiration. I know a woman of this type who has a little family to provide for. Her business keeps her from home most of the day, and yet she is a joy to look it. Not so beautiful as to features, but has a wholesome, bright face. She is always well groomed, the alert, well poised business woman. Her employer told me she was worth two men to him. Meet her in her cozy home. Here she shines with that wondrous beauty of motherhood, helping and advising her children. Up with [illegible] has a leisurely breakfast with her family, gives her orders for the day to her faithful maid, and at 9 is hard at work at her desk, meeting the [illegible]

Contrast this woman's life with the silly, brainless society woman whose entertainments fill our newspaper columns and the so-called beauties of society, with their freakish dress, their insane chatter and you'll see that the beauty from within is the best.

Goodness is beauty, no matter how plain the exterior. God gives a white soul and it must shine through. Nature never makes mistakes. The good man or woman is never hopelessly ugly. You will find that an [illegible] beauty of both soul and mind always compensates for any outward loss.

Remember: Beauty fades, but character lives forever.

Lillian Russell

Answers to Queries

PAULINE—You cannot ever hope to reduce and eat three hearty meals a day and also something between meals. If one wishes to reduce they must diet. I do not mean starve yourself, for this would be injurious, but rich foods must be cut off. Do not eat fried meats or anything fried, do not eat pork pastries, or sweets. Do not drink tea or coffee, and if you do drink tea do not add cream or sugar to it. Eat only boiled or roast meat; avoid starchy foods. Salads and vegetables may be indulged in the meals. Lack of exercise is another cause of obesity. It is necessary to exercise if one wants to reduce flesh. Walking is good exercise. Sleep only seven hours at night and take no naps during the day. I would not advise you to take anything internally to reduce your flesh, when it is injurious to the health. If you will send me a stamped, addressed envelope I shall send you a dietary and rolling exercise for reducing flesh.

D. B.—In answer to your request I am reprinting the formula for astringent lotion: One and one-half ounces of witch hazel, one-half ounce of tincture of benzoin, one ounce spirits of wine, and five ounces of orange flower water. Put the tincture of benzoin into an eight-ounce bottle with the spirits of wine; add the other ingredients, previously mixed, and shake slightly. Apply this wash with a sponge night and morning. This lotion not only will correct coarse pores, but it will remedy oiliness of the skin.

MRS. T. G.—I am sorry, but I cannot give you a formula for green soap. It is really soft, unripe soap and is yellow in color. It is a common article and may be purchased at any drug store. I can, however, send you instructions for using green soap for removing blackheads, if you will send me a stamped, addressed envelope.

MRS. P. J. K.—Let me tell you exactly how to practice deep breathing. Stand as relaxed as possible, arms hanging at the side, chest, neck, and head erect. Inhale slowly and deeply through the nose until the abdomen is extended. Continue to inhale until the breath is forced up into the apexes of the lungs. You will note that the abdomen is now contracted and the chest raised far above normal position. Hold for a few seconds, now slowly exhale through the nose, lowering first the chest and then contracting the abdomen again. Three minutes of such breathing night and morning will prepare you for the day's work physically, mentally and spiritually. Place the thumb on the left nostril, closing it; inhale slowly and deeply through the right nostril, with the lungs full, close the right nostril, leaving the left open, and exhale through the left. Second, inhale through the left, the right being closed; exhale through right with the left closed. In a few weeks a change will be noticeable. The breathing exercises should be practiced with the eyes closed for the best results.

H. L. K.—You do not tell me the color of your hair, your eyes, or complexion, so it is hard to tell you what colors to wear. If your eyes are blue a good plan to follow is to wear a shade a little lighter than your eyes. I think your dresses should be a few inches above your shoe tops. I shall be glad to send you a tonic for your eyebrows if you will send me a stamped, addressed envelope.

: SOCIETY :

AT ONE of the most prettily appointed bridge parties of the season given this afternoon at her home in Piedmont, Miss Aileen Corwin, daughter of Mr. and Mrs. William J. Corwin, announced her engagement to Frank Louis Born. The guests had been bidden in compliment to Miss Corwin's sister, Mrs. Horace Glenn Johnson, who is visiting in Oakland from her home in Fort Bragg.

The Corwin home was decorated in a very unique fashion, with the Japanese idea prevailing not only in the arrangements of the rooms, but in the costumes of the hostess and the receiving party, all of whom were garbed in lady costume kimonas and Japanese slippers. The costume was completed with the Japanese headdress with dainty Oriental fans fastened in the hair.

The living room, where the games were played, was adorned with a profusion of pink cherry blossoms and wistaria. The lights were shaded with vari-colored Japanese lanterns.

The dining room was transformed into a wistaria tea garden with little tables placed in odd corners under the arches of purple and pink bloom. Here tea was served at the conclusion of bridge.

The announcement of the betrothal was made with the awarding of the prizes. The winner of the consolation prize received a [illegible] Japanese basket to the handle of which was tied a heart. On opening the basket it was found to contain a number of little sachet envelopes, one for each guest, with a Japanese lantern attached to the corner of each. The lanterns contained the pictures of Miss Corwin and her fiance, revealing the secret of their engagement.

The bride-elect was assisted in receiving her guests by her sister, Miss Adele Corwin, and Miss Vivian Fitzgerald, Miss Gladys Moore and Miss Beatrice Jefferis.

Among those who took part in the af[illegible] were Mrs. Thomas A. Kent, Mrs. Wynne Maxwell, Mrs. J. J. Scott, Mrs. Harry Gordon West, Mrs. George L. Nevins, Miss Helen Johnstone, Miss Beth Hoyt, Miss Margaret Meek, Miss Gertrude Baker and Miss Esther Church.

Although she has never made a formal debut, Miss Corwin has been identified for the past year with the affairs of the younger set, and has been a frequent hostess at informal affairs. She was one of the bridesmaids at the wedding of Miss Belinda Stanton and Thomas A. Kent.

Born is the son of Mr. and Mrs. Louis Born, who make their home in Oak street. He is connected with the Standard Oil Company in San Francisco.

☼ ☼ ☼

BRIDGE PARTY.

Mrs. Chalien Parker has issued invitations to a bridge party. It will take place January 27 at her home in Piedmont and will be followed by a tea to which a number of non-players have been bidden.

☼ ☼ ☼

ENGAGEMENT ANNOUNCED.

Of much social interest is the engagement of Miss [illegible], daughter of Major Harry M. Benson, and Edward Greene of Chicago. The news comes from the southern part of the state, where Major Benson and his daughter are traveling at present, having given up their apartments at the Berkeley Inn several weeks ago.

Miss Benson is a sister of Mrs. Harry Haight of Linda Vista and of Mrs. Holbrook Blinn. Her father was a volunteer in the Civil War with the first company to leave California, and also served in the Indian wars in Montana and Arizona. For a number of years he has divided his time between Oakland and Los Angeles.

Greene is a Harvard graduate and is a member of a prominent family of Chicago. The wedding will be an event of the fall and will take place in this city.

About three hundred guests welcomed Mrs. Wheeler, who is being extensively feted since her return from abroad.

Mrs. Frederick State acted as hostess. She was assisted in receiving by Mrs. David P. Barrows, Mrs. Charles Mills Gayley, Mrs. Charles A. Noble, Mrs. George M. Stratton, Mrs. Carl C. Plehn, Mrs. G. H. Howison and Mrs. Cornelius B. Bradley.

☼ ☼ ☼

AT KEY ROUTE INN.

More than a hundred guests assembled last evening in the ball room at the Key Route Inn to attend the dinner dansant, one of a series that takes place there once or twice each month.

[illegible] parties preceding the dance were Mr. and Mrs. Henry Baker, Mr. and Mrs. H. S. Hall, Mr. and Mrs. H. L. Pierson, William Westphal, F. W. Force and H. C. Weile.

☼ ☼ ☼

TWENTIETH CENTURY CLUB.

The members of the Twentieth Century Club will entertain at a large card party this evening, the proceeds of the affair to be devoted to the building fund. Mrs. Wallace B. Pond will be assisted in receiving by a group of members of the club.

☼ ☼ ☼

FOR MISS SCOTT.

Miss Adele Scott will be the complimented guest at a dance to be given by Mr. and Mrs. I. A. Beretta on the evening of February 6. It will take place at their home in Van Buren street.

☼ ☼ ☼

MRS. WALLACE TO ENTERTAIN.

Mrs. H. W. Wallace, who is spending the winter at the Berkeley Inn, has asked thirty of her friends to a bridge party Monday. The games will be played in the blue room at the Hotel Oakland and will be followed by tea.

☼ ☼ ☼

RETURNS TO NEVADA.

Grayson Hinckley, who arrived in California just before the holidays, has returned to his ranch at Beowawe, Nevada. His marriage to Miss Helen Stone, daughter of Mr. and Mrs. Egbert Stone, will take place early in the summer.

Mrs. Mary Grayson Hinckley and her other children are spending the winter at the Tokalon apartments in San Francisco. Miss Helen Hinckley and Fritz Hinckley have been closely identified with the gaieties of the exclusive set on both sides of the bay.

☼ ☼ ☼

VISITING MISS JONES.

Miss Helen Nicol left Thursday for Solano county, where she will be a guest for two weeks at the ranch of Miss Ruth Jones. Miss Jones spent several days in Berkeley last week with Miss Nicol, and was much feted during her stay.

Miss Nicol's marriage to Ensign Joseph Nelison, U. S. N., will probably take place the latter part of February. The Pittsburg, to which he is attached, will reach home about the middle of next month and plans for the wedding will be made immediately.

☼ ☼ ☼

SUPPER PARTY.

Mr. and Mrs. Robert Collins will have a group of friends at supper next Thursday evening, the affair to take place at the Hotel Oakland.

☼ ☼ ☼

FOR MISS WILLIAMSON.

Spring flowers will be used in profusion in the home of Mr. and Mrs. Willard Williamson this evening when about fifty guests will be entertained in honor of Miss Lorna Williamson.

Those who will take part in the evening's enjoyment are Miss Elizabeth Adams, Miss Mary Adams, Miss Anne Elizabeth Crowden, Miss Amy Requa, Miss Ida Henshaw, Miss Winifred Berg, Miss Frances Redmond, Miss Elsie Bishop, Miss Kathryn Maxwell, Miss Lila Warner, Miss Adeline Howard, Miss Marian Crager, Miss Mirren Wilson, Miss Harriet Walker, Miss Amy Long, Miss Frances Worden, Miss Marietta Reed, Donald Lewis, Ray Mitchell, George Roeth, John Williams, Bedford Boyes, Gordon Boyes, Edward Fox, Clarence Williams, Elton Jeffrey, Will Magee, Harry Magee, Joe Adams, Edward Howard, Gordon Abbott, Walter Schilling, Tob Dinsmore, Herbert Proctor, Charles Mau, John Powell, Jack Merritt, John Rued, Lucius Merritt, Philip Spook, Monroe Allen and Harry Thomas.

☼ ☼ ☼

AT HOTEL OAKLAND.

Quite the most elaborate dinner of the week was that at which Walter Leimert was host Thursday evening at the Hotel Oakland. His guests, who numbered 35, later took part in the dansant given in the ivory room.

Those who were seated around the handsomely decorated dinner table were Mr. and Mrs. Paul Dinsmore, Mr. and Mrs. Wickham Havens, Mr. and Mrs. Wil[illegible] Havens, Mr. and Mrs. Leon A. Clark, Mr. and Mrs. Harry Chickering, Mr. and Mrs. Harold Havens, Paymaster and Mrs. Rishworth Nicholson, Mr. and Mrs. Robert C. Newell, Mr. and Mrs. Charles Bates, Mr. and Mrs. George Wilhelm, Dr. and Mrs. D. A. Proctor, Miss Genevieve Fore, Miss Natalie Fore, Miss Beatrice Simpson, Miss Florence Henshaw, Miss Clarisse Lohse, Harry Leimert, Mr. McLoughlin, Dr. William S. Porter, Dr. Hegemann, Dudley Valentine and Walter Leimert.

☼ ☼ ☼

FOR MRS. GRAY.

An interesting event of the week was the prettily appointed luncheon given by Mrs. Samuel Gray in honor of Mrs. Floyd B. Gray.

The guests, twelve in number, were among the special friends of the hostess and the guest of honor.

WELCOME MRS. WHEELER.

Mrs. Benjamin Ide Wheeler was the guest of honor at a tea given this afternoon in Hearst Hall by the women of the faculty of the University of California.

OAKLAND'S BOYS AND GIRLS

Sunday School Has Published a New Journal

"My country is the world and my countrymen are all mankind."

That is the motto which has been selected for "The Wigwag," the monthly published by the Sunday school pupils of the First Congregational Church of this city. For a number of months the boys and girls had been searching through the archives of the public library for an appropriate sentiment for the publication, which is edited by the children of the school.

The motto was selected by Wesley Adams, leader of the Sunday school choral work. In a letter addressed to the editor of the periodical regarding the quotations, he says:

"I greatly desire for your paper, The Wigwag, an inscription or motto that it will be the design of the Wigwag to live up to or strive to work out.

"I see no reason why boys should not have as broad a vision as men; in fact, not only as broad but a broader vision, a mightier faith and a greater consecration to the service of man. The Master's work in other words.

"I have in mind the words of the great liberator, William Lloyd Garrison. These words are now engraved on his monument in Boston Common and ought to be engraved in the hearts of all men. They are these: 'My country is the world and my countrymen are all mankind.' I [illegible] the attitude to the Wigwag from a sentiment of this kind and there is no telling the position [illegible] we may dedicate ourselves to such a doctrine."

Girl Musician Is Talented Child

GERTRUDE RUTLEY.
—Scharz Photo.

Among the pretty demi-blondes in the juvenile set is Gertrude Rutley, 10-year-old daughter of Mr. and Mrs. Byron Rutley of this city. She is an attractive and talented child, who is extremely popular with her schoolmates.

Only recently Gertrude took part in a musicale given at one of the private schools here, where she gave an interesting interpretation of the classics. She is a lover of music and looks forward to a musical career.

SCHOOL MUSICALE IS SUCCESSFUL AFFAIR

The musicale given by the Intermediate school No. 1 last evening proved to be one of the most successful affairs of the term. Three choral and glee societies joined in the recital, which was attended by the pupils, their friends and parents. The program was arranged and directed by Miss Z. W. Potter, who was assisted by Miss Hazel Rehor, pianist, and William Schwerdtfeger, president of the Boys' Glee club, who presided over the exercises. It was the final event of the winter season in the Intermediate school, where the little folks are developing their talent. The pupils are studying the classics, which charmed a large gathering in the assembly hall last night when they sang selections from the grand operas.

Diplomas Will Be Given Many Deserving Students

The winter term in the grammar and high schools of this city will close next Friday afternoon and the spring semester will commence Monday, January 26. Graduation exercises will be conducted Friday afternoon in the grammar schools, when the diplomas will be distributed by the principals. The commencement exercises of the Manual Training and Commercial High school will be held Friday evening in Chabot hall. The boys and girls of the Oakland High school will receive their sheepskins on the preceding night in the same hall.

Rev. Thomas A. Boyer, pastor of the First Christian church of Oakland, will address the students. The honor of representing the student body has been conferred upon Colt Ellis and Lillian Wollitz, who have been active in the High school during the past four years. They will deliver brief speeches.

BONI NOW CASHES IN AS SOCIAL BUTTERFLY

PARIS, Jan. 17.—Count Boni de Castellane has been making a good income lately by giving wealthy families the benefit of his advice as an expert on interior decoration and artistic house furnishing. Count Boni is thus turning to good account his various experiences as a social butterfly, especially the knowledge gained in furnishing the Petit Trianon which led to the first break between the Count and his wife, the former Anna Gould, now the Duchess de Talleyrand.

Exclusive Associated Press Service

Oakland Tribune.

40c PER MONTH DAILY AND SUNDAY

VOL. LXXX. OAKLAND, CALIFORNIA, SATURDAY EVENING, JANUARY 17, 1914. NO. 156.

FOUR PERISH IN APARTMENT FIRE

VICTIMS CUT OFF FROM ESCAPE

Five Injured at Brockton, Mass., Blaze; Many Are Rescued

Fire Chief Almost Submerged at Nashville Conflagration

BROCKTON, Mass., Jan. 17.—While firemen battled with the flames and succeeded in rescuing a score or more of the inmates, four were killed and five injured in an early morning apartment house fire here, which partly gutted one of the large buildings of this city. The cause of the fire has not been discovered. When the firemen arrived the lower part of the building was a sheet of flames and many residents in the upper portions were cut off from escape.

Ladders were placed to the windows and many of the imprisoned lodgers were thus brought to safety. Those killed were cut off from escape on an upper floor.

Those burned were taken to a hospital and it is not believed that any will die. The apartment house was one of the fashionable dwelling places of the city.

$100,000 CANDY PLANT BURNS.

NASHVILLE, Tenn., Jan. 17.—One man was injured, perhaps fatally, and A. A. Rosetta, fire chief, was nearly drowned last night when fire destroyed the $100,000 plant of the Standard Candy Company. C. W. Baker, a salesman, watching the blaze from an adjoining roof, fell 40 feet through a skylight to a cement court. Rosetta plunged through the floor of the burning building into a basement filled with water. A fireman swam to him and pulled him out as he was sinking.

Not to Investigate Michigan Strikes

(By Associated Press)

WASHINGTON, Jan. 17.—Democrats of the House rules committee today decided against ordering Congressional investigation of strikes in the Michigan copper field and the Colorado coal district. Republicans and Progressives tried for a meeting of the entire committee, but the Democratic majority, in private conference, voted that no investigation resolution be presented.

AWAITS FELONY WARRANT FOR CRIME IN PORTLAND

Harry Fraynor, an ex-convict and said by the police to be a bunko man, arrested with seven others suspected of being confidence men and pickpockets, will be charged with a felony on a warrant from Portland, Ore. The other men arrested are being held on the small book pending investigation, and will probably be charged with vagrancy, unless more serious charges can be placed against them.

The eight men were arrested in the round-up of suspicious characters which has been ordered by Captain of Inspectors Lou Agnew. Inspectors Green and Gallagher arrested four of the men at Twelfth and Franklin streets and Inspectors Hodgkins and Robinson arrested the other quartet at Eighth and Clay.

All the men have previous records, according to the police. The men arrested were Harry Fraynor, Mark Rice, James Carter, Nicholas Allen, Edmund Allen, E. S. Claybourne, E. E. Berhardt and Harry Price.

AGED OAKLAND CITY EMPLOYE PASSES AWAY

George W. Lawton, an aged resident of Oakland and employe of the city, died suddenly last night at his home, 574 Seventeenth street. The body was found by members of his family this morning and was removed to the morgue. Lawton was a brother of John Lawton, former fire chief of Oakland. Heart trouble was the cause of the trouble. Lawton was a native of New York, 65 years of age. He is survived by a widow and two sons.

GOVERNOR GLYNN SEES NO UNIVERSAL PEACE

ALBANY, N. Y., Jan. 17.—The morning of universal peace has not arrived, Governor Glynn asserted in an address last night at the annual dinner of the National Guard Association. He hoped for universal peace, he said, but expressed the belief that world powers weer not prepared to relinquish war as a means of settling disputes. Accordingly he urged greater support of the national guard among young men eligible to membership.

Popular Belle Is Wedded

Miss Daniels Now Mrs. Black

MRS. FRED BLACK, WHO BEFORE HER MARRIAGE, LAST NIGHT, WAS MISS VERA DANIELS.

MIRA VISTA IS SCENE OF BEAUTY

Pink Predominates in Settings for Fashionable Function

The Mira Vista home of Mr. and Mrs. G. B. Daniels was the scene of a pretty wedding last evening, when Miss Vera Daniels became the bride of Frederick Black. Pink was the color of the decorations throughout the house, a profusion of carnations and trailing vines producing a most attractive effect.

In the drawing-room, where the ceremony took place, the mantel was banked in carnations and greens and the bridal party stood before it while Rev. Albert W. Palmer read the marriage service.

An aisle was formed from the stairway to the drawing-room, the ribbon-bearers being the little sons of the bride's sister, Mrs. Douglas Talbot—Douglas and Hayden Talbot. Miss Eloise Cushing and Jack Thompson held the ribbons at the stairway.

The bride, who was given away by her father, was gowned in white charmeuse veiled in Duchesse lace. Instead of the usual wedding veil, she wore an ostrich tip ornament. Her bouquet was a magnificent shower of lilies of the valley.

She was attended by her sisters, Mrs. Douglas Talbot and Mrs. Alice Ashcom, the former in pale pink brocaded with satin, with a tunic of lace. Mrs. Ashcom's dress, which was made in the same style, was of lavender brocaded satin. Both matrons of honor carried showers of pink roses. Harry Thompson was his brother's best man.

Mrs. G. B. Daniels, the mother of the bride, wore a handsome gown of charmeuse in the orchid shade, and Mrs. George S. Daniels was also in lavender charmeuse, her costume being unsually distinctive through its overdress of Oriental embroidery.

After the ceremony a wedding supper was served in the dining-room, where the tables were decorated with pink carnations. Eighteen were seated at the bride's table.

Mr. and Mrs. Black are spending their honeymoon in the southern part of the state. They will return here for a brief visit before leaving for Wonder, Nevada, where they will make their home.

Black is engaged in mining in Nevada. He is a graduate of the State University, where he was identified with Sigma Phi Epsilon fraternity. He is a member of a prominent family of Santa Cruz.

State Banks Can Take Regional Stock

(By Associated Press)

FRESNO, Jan. 17.—W. M. Williams, State Superintendent of Banks, stated here last night that the California State Banking law does not bar the State banks from taking stock in the regional reserve banks under the new federal currency act. The last session of the Legislature, by anticipation of some such enactment of the Federal Government and specifically [illegible] buy stock in regional Federal Banks. This specific authorization is found in Section 56 of the California act.

DOMESTIC TROUBLE ENDS WITH DIVORCE

Mrs. Gertrude Seymour Is Granted Final Decree

Memories of a summer vacation spent among the hills near Los Gatos by Mrs. Gertrude Seymour, wife of a Washington street merchant while her husband remained at home attending to his business, were revived today when Mrs. Seymour was granted a final decree of divorce from Eugene E. Seymour on the grounds of cruelty.

While his wife was away, Seymour declared in his answer to the complaint, he had read in a morning newspaper of a reported marriage of "Jeanette Seymour" of Oakland to one William Proll, a wealthy real estate man of Piedmont. The husband's suspicions were at once aroused and on investigating he discovered that his wife had been keeping company with Proll at Los Gatos, but that they had not in fact been married. When she returned home he accused her of the circumstances and their quarrel finally led to her bringing a suit for divorce.

In her complaint Mrs. Seymour charged that her husband had paid too close attention to his store cashier. Once when she rang up the young woman on the telephone and accused her she said that the reply had been that Seymour cared more for his employe than he did for his wife. Her divorce was brought in November, 1912, and this was made final today by Superior Judge Waste upon application of Attorneys Rose and Silverstein, who represented the plaintiff.

Dr. Lyman Refused Arizona Commitment

(By Associated Press)

LOS ANGELES, Jan. 17.—Attorney General McReynolds yesterday notified United States Attorney Schoonover that Dr. Grant Lyman, convicted of fraud in connection with the operations of the Panama Development Company, would not be allowed to serve his sentence of fifteen months in the Arizona state penitentiary at Florence. United States District Judge Wellborn named San Quentin in the sentence as the place of commitment but agreed on Florence for the benefit of Lyman's health, if the attorney-general gave his consent. The government is willing to send Lyman to the prison at Atlanta, Ga.

GIRL WILL PLEAD GUILTY AND ASK PROBATION

Kitty Brosnan, the pretty domestic who could not resist the lure of two diamond rings when she saw them laid on a table and left invitingly at her mercy, was held to answer this morning before Judge Mortimer Smith on a charge of grand larceny. She will plead guilty before the superior court and will ask for probation. Miss Brosnan wept when Judge Smith pronounced the order binding her over for [illegible]

Kitty Brosnan is a pretty blonde. She was charged by Miss Lola Capps, a manicure, with theft of the diamond rings [illegible] At the time of her arrest she was expecting her fiance, J. J. Daly, of Los Angeles, here on a visit.

REGULATION OF SOCIAL EVIL DIES OUT

Police Control Declared in a Report to Be Failure in Europe.

White Slavery Stamped Out, However; Segregation Found Nowhere.

NEW YORK, Jan. 17.—After a year of personal investigation in eleven European countries, Abraham Flexner, commissioned by the bureau of social hygiene, of which John D. Rockefeler Jr. is chairman, has come to the conclusion that police regulation of the social evil in Europe is a failure and is rapidly dying out. Stringent legislation, on the other hand, has practically stamped out the so-called white slave traffic in young girls, and segregation, he finds, is non-existent anywhere in England or the continent.

These views, upsetting beliefs widely current in this country as to the status of commercialized vice in the Old World, were set forth in a 450-page volume issued today.

"Sex education," says Dr. Flexner, "is the subject of as much controversy in Europe as in this country. Despite the prevalent notion to the contrary," he writes, "the subject of sex education is as yet very largely in the realms of theory or controversy."

Explaining the decline in the systematic traffic in young girls, the writer details successive steps in legislation due to popular agitation in late years, and asserts that the entrapping and imprisoning of a girl may be classed as the exception, like a mysterious murder or robbery.

CASES NOT FREQUENT.

"Under existing conditions," he says, "there is absolutely no reason to think that such cases occur frequently, though there are those who would be quick to take advantage of any relaxation of vigilance on the part of governments, the police and the private organizations constantly on the alert. In the cases to which, from time to time, attention has been called, the women involved are neither innocent nor deceived."

While public opinion is slowly changing for the better, Flexner believes, he still finds that there is no social inhibition as regards immorality in man. "Europe has been a man's world," he writes; "managed by men and largely for men—and cynical men at that—men distinctly lacking in respect for womanhood, especially of the working classes. The military, the aristocracy, the student, are all conceded their fling. Women whose influence might have been exerted restrainingly have been trained not to pry into the pre-matrimonial records of their husbands; fathers fashion their sons, as a rule, after their own image."

REGISTRY FAILURE.

The volume treats at length of the inscribed or registered women of various European cities, plying their trade under police license, and brands the system a failure. Only a fraction of these women are enrolled.

To the licensed house, Flexner says, public opinion in Europe is becoming increasingly hostile. "At the present time," he says, "they are permitted in France, Belgium, Austria-Hungary and Italy; forbidden in the German empire, Holland, Switzerland (except Geneva), Denmark, Norway and Sweden and Great Britain."

On the whole, Flexner is of the opinion that regulation of any sort is calculated to increase the volume of immorality. Compulsory medical attendance is scored severely. Not only is it far from thorough, but by instilling in the male a belief in its efficiency, it robs dissipation of one of its greatest terrors and thus increases vice.

PART OF LARGER PROBLEM.

In concluding, Flexner says our attitude toward the social evil, insofar as these factors are concerned, cannot embody itself in a special remedial or repressive policy, for in this sense it must be dealt with as part of the larger social problems with which it is inextricably entangled.

"Civilization has stripped for a life and death wrestle with tuberculosis, alcohol and other plagues. It is on the verge of a similar struggle with the crasser forms of commercialized vice. Sooner or later it must fling down the gauntlet to the whole terrible thing. This will be the real contest—a contest that will tax the courage, the self-denial, the faith, the—resources of humanity to their uttermost."

Assassins Plot to Kill General Pasha

PARIS, Jan. 17. — The police say that the associates of the men who on Wednesday attempted to assassinate General Mohmed Cherif Pasha, one of the chiefs of the Radical Turkish party, undismayed by his tragic fate, have already planned another attempt to kill Cherif Pasha. Knowing there is no chance of getting into Cherif Pasha's apartment, the police say the men designed to follow him in an automobile and shoot him. They hope to escape in the confusion that follows.

Strikers Place Bombs; Three Soldiers Wounded

LISBON, Jan. 17. — Strikers in ambush behind a viaduct today threw three dynamite bombs and fired a volley at a train on which high railroad officials, guarded by soldiers, were inspecting the track. Three of the soldiers were wounded, but others of their party arrested several of the strikers before they could escape.

PALACE HOTEL GUEST IS SUICIDE

Young Man Shoots Self; Body Is Discovered in Bathroom.

D. H. Swain, Who Ends Life, Has Uncle of Business Prominence.

SAN FRANCISCO, Jan. 17.—In a sumptuous apartment at the Palace Hotel, with a pistol clutched in his right hand and a bullet hole in his temple, Donald H. Swain, believed to be a nephew of William A. Wyatt, general manager of Bradstreet's, New York, was found a suicide last night. Great secrecy was maintained regarding the case, although there was considerable excitement among the guests.

Swain, who was about 25 years old, came here from Los Angeles and registered at the hotel on Wednesday. He kept much to himself and little was known about him. Yesterday the chambermaid was unable to gain entrance to his room as the door was locked on the inside. A bellboy was instructed to knock occasionally and an effort was made to rouse Swain by means of the telephone. When all attempts to communicate with the guest proved futile General Manager Rich was aroused at midnight and went to the apartment, using a specially made key. Together with the Palace special officer, Krandall, and several attaches, Rich entered and found Swain dead in the bathroom. Dr. Julius M. Waller, the house physician, declared that he believed the man had been dead for more than twelve hours.

Swain had evidently killed himself because of lack of funds. Among his effects was found a letter directed to him at 1020 South Grand avenue, Los Angeles. It was written by Clark A. Cooling of the firm of Mahama & Cooling, Consolidated Realty building, Los Angeles, bore the date of December 13 and informed Swain that since he was in the realty office Cooling had heard of a good position which he thought the young man might be able to fill.

Preliminary Hearing of Finley Next Wednesday

The preliminary arraignment of W. A. Finley and Antone Arnetta, who ran down and killed Sumner Blacow of Irvington last Saturday night while driving an automobile, will be held Wednesday before Justice Wamsley at Irvington. The coroner's jury has charged Finley, who admitted that he was at wheel of the car, with murder. The preliminary hearing will probably result in the charge being reduced to manslaughter. Charges against both men of leaving a victim lying in the roadway will be pressed by District Attorney Hynes. Bert Cook, who was with Blacow at the time of accident, testified before the coroner's jury that the automobile was traveling in a zigzag course along the road when it struck the youth on his motorcycle.

Colonel Gorgas Is Now Surgeon-General

WASHINGTON, Jan. 17.—President Wilson today made these nominations: Surgeon-general of the army with rank of brigadier-general, Colonel William C. Gorgas.

United States marshal northern district of California, James B. Holohan of California.

Surveyor-general of California, Frank H. Gould of California.

DEMANDS INTERVIEW AT EARLY MORNING HOUR

Mrs. Madeline Rasor, 2083 Rosedale avenue, who is suing her husband, Claude Rasor, a stock broker, for divorce, was alarmed late last night by a pounding on her door. She found that it was her husband, demanding an interview.

"Let me in or I'll fix you," he thundered.

Mrs. Rasor became frightened that the door would give under his blows and climbed out of a rear window and ran for protection to the home of a neighbor. The police were notified.

Captain Brown and Corporal Conroy arrested Rasor on a charge of making threats against his wife's safety. He spent the night in the city jail, but this morning at the request of Mrs. Rasor, the case was stricken from the calendar.

WANTED SINCE NOVEMBER LAST ON CHECK CHARGE

SAN FRANCISCO, Jan. 17.—Ever since last November the police have been searching for Albert Neilsen, a clerk who was captured in Oakland by Captain of Inspectors Lou Agnew. Neilsen is alleged to have drawn a check for $15 on a bank in which he had no funds. A warrant was sworn out for him before Police Judge Crist by C. Martel of Newman's Inn. He appeared in the police court today but his case was continued.

THUGS BEAT CHINESE TO DEATH ON FRONT

SAN FRANCISCO, Jan. 17.—His skull beaten in with clubs used by footpads who attacked him on the waterfront January 11, an unidentified Chinaman died at the Central Emergency hospital today. Patrolman Cummings found the Chinaman lying near the Belt line railroad tracks in a pool of blood. His face had been smashed to such an extent that recognition was almost impossible.

Reaches N. Y. After Three-Year Walk Around the World

NEW YORK, Jan. 17.—Joseph Frank Mikulec arrived here from Philadelphia yesterday after a three-year walking tour of the world. He has the signatures of hundreds of important personages, from William H. Taft to the governor of Jerusalem, certifying that upon such and such a date Mikulec called upon them.

Mikulec, who is a painter and formerly in business in Philadelphia, started from New York on January 16, 1911, and says he walked across the United States in eighty-seven days.

He shipped as cook's mate from San Francisco on the five-master R. C. Rickmers and landed at New Castle, N. S. W., Australia. He walked through Australia, the Philippines, Japan, Siberia, China, India, Egypt, Palestine and Europe, [illegible] finally breaking up in Liverpool, from whence he sailed for Philadelphia, arriving last Tuesday.

Belle Will Wed Despite Operation

SAN FRANCISCO, Jan. 17.—With the two evils of an operation for appendicitis and a postponed wedding to choose between, Miss Vera de Sabla finds that her superstition makes her prefer to face the first rather than the shadow of the deferred marriage. She will get married. Miss de Sabla will become the bride of Herbert Payne February 3, at an elaborate wedding at the De Sabla country place at San Mateo.

Dr. John Gallwey has decided that Miss de Sabla's recent illness is due to her appendix, and with the surgeon's thought for her physical well-being he demanded an immediate operation.

But Miss de Sabla told him what she thought of postponing a wedding. So, Dr. Gallwel has consented to wait until the marriage is celebrated, but within a few days after the event the operation takes place.

Unemployed Rioters Appear in Court

SAN FRANCISCO, Jan. 17.—William Thorn and four other members of the unemployed army held to answer for rioting, appeared before Superior Judge Cabaniss today on a writ of habeas corpus. Their counsel, Attorney Henry Lister, contends that they should have been tried in the police court as the offense is a misdemeanor. Lister argued in support of the motion and the court seemed inclined to his view of the case. He has continued the hearing until next Tuesday, when the district attorney will reply.

Edward Teesdale, arrested yesterday for circulating inflammatory matter and charged with violating ordinance 2697, was dismissed this morning. He was immediately rearrested for violating ordinance 80, which is said to cover the particular offense. Yesterday he obtained his release on $20 bail and today the court raised the amount to $50. He was placed in the city prison and is endeavoring to raise the necessary money to obtain his freedom.

McCreery Likes After Treatment

SAN FRANCISCO, Jan. 17.—Emerging from a Turkish bath establishment late this morning Richard S. McCreery said:

"I enjoyed it very much."

He referred to the boiling out he had been subjected to and not to the questionable pleasures of the five days' forced stay in the county jail, whither he was sent after Judge Shortall sentenced him for driving his automobile at an excessive rate of speed.

The millionaire's time expired last midnight.

His automobile was waiting and he lost no time in saying "Home, James."

Painfully Injured in Crash on Nob Hill

SAN FRANCISCO, Jan. 17.—On the summit of Nob Hill, where a special signal station to prevent just such an accident has been maintained, two cable cars, one packed with passengers, crashed this morning, and Oscar Zeigler, 30 years old, was painfully injured. That a number of those who stood on the steps of the California street car were not injured was due to the fact that the brakes held despite the slippery rails and while both cars were badly smashed they were not thrown far from the tracks.

It took several hours to clear the cable lines for traffic.

St. Louis Wants to Put Out Redlights

ST. LOUIS, Jan. 17. — Immediate elimination of the "red light" or vice district was urged before the board of police commissioners by a delegation of fifteen members of the committee of one hundred for the suppression of commercialized vice.

Mrs. F. H. Ingalls, president of the Women's Protective League and a member of the committee, told the police board the league was prepared to care for all the women who would be driven out by the closing of the district.

TO PROBE MATERNITY HOMES AND "BABY FARMS"

Investigation is to be made into the [illegible] "baby farms" in Oakland by Dr. Allen F. Gillihan, the new health director of Oakland. Dr. Gillihan stated today that many of these places are open to criticism. A city ordinance passed some months ago, gives him the power to enforce certain regulations.

ROBS TRAIN; SHERIFF HIT IN DUEL

Lone Thug Makes Clean Up From Passengers

Panic Occurs When Firing Begins; Posse Seeks Robber

ATLANTA, Ga., Jan. 17.—Holding up the passengers of a Western & Atlantic Pullman car, throwing the entire car into a panic by firing wild shots among the passengers in a revolver duel with Sheriff C. C. Heard, who was slightly wounded in the encounter, and robbing every occupant of the chair car, a bold bandit last night escaped at Belton, near this city, with $300 in money and jewelry taken from the passengers.

The man, who had started operations after the manner of Fariss, the California bandit, met with trouble when the sheriff boarded the train at Belton. The officer at once opened fire on the robber, who replied with a fusillade of bullets, most of them fired at random, and then dropped from the train, disappearing in the fields. A man roughly fitting his description was later arrested, but could not be identified.

The bandit entered the train at Vinings, twelve miles from Atlanta. Starting at the front of the chair car he rapidly went through it, relieving each passenger of valuables at the point of his revolver. Arrived at Belton, a suburb, he prepared to alight when the sheriff boarded the train and attempted to arrest him.

The man fled to the other end of the car and there turned and fired. One of the bullets struck the officer on the cheek, inflicting a flesh wound. While the robber fired wildly about the passengers, in a panic, threw themselves to the floor and under seats and the sheriff and the robber fired over them. The bandit then dropped from the train and disappeared into the darkness.

A posse is still scouring the neighborhood in search of the man.

Smugglers on Launch Calypso Arrested

(By Associated Press)

MONTEREY, Cal., Jan. 17.—The smuggling launch Calypso, from Ensenada, Mexico, landed last night on the shores of the bay here and three white men manning her were arrested.

Customs and immigration agents from San Francisco had advance news that the Calypso was northbound and carrying 15 contraband Chinese. Presumably they landed, but first advices were that none had been discovered. So far as the customs authorities know, no opium has been found.

Three men arrested gave their names as Fred Fox, Morris Pettenger and David Main. They were taken to the Salinas jail.

Senate Seats Lee And Rejects Glass

(By Associated Press)

WASHINGTON, Jan. 17.—The Senate elections committee today, 7 to 3, voted to recommend that Blair Lee, Democrat, be seated in the Senate to succeed Senator Jackson, Republican, of Maryland, and, by a vote of 9 to 1, determined to report adversely on the credentials of Frank P. Glass, appointed to succeed the late Senator Johnston of Alabama.

C. B. Davis to Wed Miss Dai Turgeane

LONDON, Jan. 17.—Charles Belmont Davis, of New York and Philadelphia, was married here today to Miss Dai Turgeane, of Hinsdale, Ill.

SEES INTRUDER WHILE HIDING DAY'S RECEIPTS

While in the act of secreting his day's receipts in a small tin box under his counter in the little grocery store at 5938 San Pablo avenue, L. T. Youlton, proprietor of the place, heard a noise above him. He looked up and saw the shadow of a man's head over the skylight.

Running out into the rear yard, Youlton arrived in time to see a man drop from the roof of a shed adjoining the store and escape in the darkness. The police were notified, but failed to capture the man. Youlton believes that the man was watching to see where he secreted his savings.

BARON STRATHCONA IS SERIOUSLY ILL

LONDON, Jan. 17.—Baron Strathcona, 93, high commissioner for Canada, is seriously ill from prostration following a sharp attack of catarrh.

IT'S ALL OFF—NOW LET US YAWN.

The Willie Ritchie-Hardluck Tommy Murphy engagement is off, just as we had a hunch it would be from the very start. The most surprising thing about the whole affair is not that it never came off, but that Willie ever consented in the first place. However, as Napoleon once remarked to the English: "Ich ca bibble; Erin go bragh."

PETROSKEY PROBABLY HAS APPENDICITIS

GREGORY AND BILL TOZER GET THEIR RELEASES

ALAS! THE GUNNER LOST THE DECISION.

Gunboat Smith was to have been married in Chicago yesterday, but they got the decision over him in a ten-round argument. Miss Helen Remler came from New York, but gave her age as 18, which in Chicago isn't old enough. Her parents are dead and she will have to have a guardian appointed before she can become Mrs. Smith.

Coffroth Is Trying Hard to Land Substitute Card for January 30

SHAND REALLY THOUGHT HE SAW OPENING, BUT, ALAS!

McCarey Declines Berg's Offer to Take Sailor's Place Against Clabby.

(By THE TIMEKEEPER.)

OTTO BERG had his grips packed last night and was ready to leave on the Owl for Los Angeles to take Petroskey's place against Jimmy Clabby today, but McCarey threw a monkey-wrench into the machinery by postponing the affair indefinitely. Early yesterday afternoon Bob Shand sent a telegram to McCarey offering Berg as a substitute for the ex-sailor, and then to make doubly sure that the southern promoter would [illegible] to the Los Angeles impressario. McCarey stated over the phone that the match was not of sufficient importance to warrant the importation of a substitute, so Berg had to retire to his shell again, a very much disappointed young man.

It surely does begin to look as though the middleweights did not want any of this lad Berg's game. The local 160-pounders have been dodging him, and now Jimmy Clabby, through his manager, Larney Lichtenstein, demands a guarantee of $1500 with a percentage privilege to box Otto 10 rounds at the Wheelmen Club. This is more money than Clabby received for boxing 20 tough rounds with Petroskey and more than he got for going 15 rounds with Frank Logan. The Indiana lad was offered a fat percentage by the local club but turned down the offer, although he has no other matches in sight. Berg was willing to box for practically training expenses in order to get a crack at Clabby, but the Indiana boxer apparently figures Berg too tough a nut. Should nothing else develop in the meantime, Otto will box four rounds with Charles Grande at the first fourround show of the year.

Louis Parente, who has the professional permit across the bay next month, is getting to be quite a kidder. Louis wired from Los Angeles yesterday offering Frankie Burns a match with Bud Anderson at 136 pounds at 6 o'clock. Frankie gave Bud the once over when he loomed up in the ring to meet Louis Reese in this city and the local says he has not entered the welterweight ranks [illegible] Promoter Coffroth yesterday that he was willing to take another crack at Harlem Tommy Murphy. Coffroth has not yet replied.

Joe O'Connor sent an envoy to Oakland yesterday to announce that he was willing to bet a lot of real money that "Frenchy" Vaise could defeat Joe Azevedo over the 20-round route provided the weight was 133 pounds ringside. O'Connor must have grown rusty since he handled Ketchel or he would know that the 133 ringside weight stuff was cast into the discard a long time ago. In any case, Vaise is a bigger boy than Azevedo and would have a tougher time making ringside weight than the Sacramento lad. However, O'Connor and Vaise need the advertising and as space is plentiful these dull days they have received it.

PETROSKEY THE SAME.

LOS ANGELES, Jan. 17.—Sailor Petroskey's condition remains the same this morning with every indication of appendicitis. His match with Jimmy Clabby, scheduled for Vernon this afternoon, has been indefinitely postponed, and there will be no substitute card.

TENNIS STARS ENTER CORONADO TOURNEY

With most of the prominent tennis players on the Pacific coast entered for the big annual tournament under the auspices of the Coronado Country club, it is expected the event will prove one of the biggest and most important of its kind ever held in the west. It will be held February 11 to February 16, inclusive.

All the prominent players in Southern California have filed their entries with the secretary of the club, and many of the more prominent players of San Francisco, Oakland and northern sections of the State, have signified their intention of competing.

TENNIS TOURNEY EVENTS.

Gentlemen's singles.
Ladies' singles.
Gentlemen's doubles.
Ladies' doubles.
Mixed doubles.
Consolation singles.

The winners of the gentlemen's singles and ladies' singles will receive a replica of the Coronado Country club championship trophies, the runner up, sterling silver cups. For the other events valuable prizes will be given. The Coronado Country club championship trophy must be won three times by any one player to become his property.

The gentlemen's singles last year was won by William Johnson of San Francisco. The ladies' singles last year was won by Mrs. R. O. Bruce of Santa Monica.

Entries to the tournament will be received by the following committee:

R. G. Hunt, 354 Pine street, San Francisco; Nat B. Brown, 422 P. E. building, Los Angeles; Collin G. Ross, 432 Union building, San Diego, California.

FEDERAL LEAGUERS APPORTION PLUNDER

CHICAGO, Jan. 17.—Owners and managers of the Federal League gathered here today to discuss plans for the coming session and to arrange their final campaign for the signing of major league baseball players. Several players who are said to be considering Federal League offers were expected to confer with the managers of the various clubs of the circuit.

One object of the meeting is to avoid making the different club managers competing for players not yet signed.

Major leaguers who are still eligible probably will be apportioned off to the different clubs.

BAYLEY KNOCKED OUT BY O'LEARY

VANCOUVER, B. C., Jan. 17.—Johnny O'Leary of Chicago knocked out Joe Bayley of Victoria in the fifteenth round of his scheduled 15-round bout at the Stevenston arena last night in the fastest battle between lightweights ever staged in the northwest.

Bayley was the aggressor from the start and had a long lead on points when he stepped into a hard right cross in the fourteenth. He reeled all around the ring with O'Leary landing lefts and rights, and was thrown back across the ropes as the gong sounded.

Breezy Bits by "Billy Fitz"

TRA-LA-LA!

I remember, I remember,
When fighters used to fight
For twenty iron washers,
They would slug it out all night.

But since promoters came along
The modern champion rides around
In ambulance or hearse.

Judging from recent events in San Francisco and Los Angeles an anti-boxing law seems entirely unnecessary.

ALL IN FAVOR—

We rise to suggest that the Nobel prize for furthering the peace movement be bestowed upon Willie Ritchie. Do we hear a second?

Noting that Sailor Petroskey has been stricken with appendicitis on the eve of his battle with Jimmy Clabby, we are uncertain whether to offer condolences or congratulations.

SOUTHERN CALIFORNIA FOREVER!

You can't beat Los Angeles. The scribes down there are now claiming the appendix championship and will hang the several fragments of Wolgast, Anderson and Petroskey up alongside the cafetaria pennant.

Frenchy Vaise, in order to be in the fashion, writes us the reason he lost to Joe Azevedo was because he was suffering from incipient tonsillitis.

OUR ANATOMICAL DISPLAY.

Jack Johnson's broken forearm.
Jimmy Britt's ulna bone.
Ad Wolgast's appendix.
Bud Anderson's appendix.
Sailor Petroskey's appendix.
Willie Ritchie's nose and tendon of Achilles.
Frankie Burns' swollen ankle.
Battling Nelson's cauliflower ear.
Bob McAllister's busted reputation.
Jimmy Clabby's false teeth.
Our goat.

BON SOIR.

The tumult and the shouting dies,
The sporting experts from the scene depart.
Fight fans look on with mild surprise
And there is sorrow in our heart,
For Ritchie's keen to trim the "Vet,"
But not quite yet, O not quite yet!

Messrs. Coffroth and McCarey will now lead us in that despondent duet entitled: "You've left me in an awful mess. I hope you're satisfied."

PLAGIARIZING SATAN.

Have you noticed that General Sherman's remark on war is getting more publicity than the region to which he referred?

COUPLET.

You may match 'em and train 'em as much as you will.
But the darn old appendix remains with us still.

This is an encore:

Shoot if you must the same old bull,
But leave to Willie something new to pull.

SIX BEST SELLERS.

Joe Tinker, sold to Brooklyn by Cincinnati, $22,000.
Marty O'Toole, sold to Pittsburg by St. Paul, $22,500.
Larry Chappelle, sold to Chicago Sox by Milwaukee, $18,000.
"Lefty" Russell, sold to Philadelphia by Baltimore, $12,000.
Fritz Maisel, sold to New York Americans by Baltimore, $12,000.
Babe Marquard, sold to New York Giants by Indianapolis, $11,000.

FINE NEWS FOR ANGLERS; PYRAMID TROUT FOR UPPER TRUCKEE

SACRAMENTO, Jan. 16.—With the stamp of approval attached to the plans for a fish ladder at the Derby dam, near Fallon, Nev., by the Nevada state fish and game commission, the anglers of the Truckee river will soon have an opportunity to cast their lines for the monstrous Pyramid lake trout anywhere in the headwaters of the great trout stream. It is estimated the ladder will be completed in about fourteen months.

News of the approval of the plans for a fishway was received in the form of a telegram to Frank Newbert, president of the California Fish and Game Commission, from George T. Mills, chairman of the Nevada Fish Commission. Charles Gilmore, chief civil engineer for the California commission, draughted a set of plans providing for a reinforced concrete fishway to cost approximately $10,000, that were approved by the local body, but the Nevada commission approved the plans with the amendment of the reclamation board, providing for the construction of the ladder with wood.

Although this structure by no means will have the durability of the fishway originally planned, it will open spawning grounds above the Derby dam covering about 107 miles of the upper Truckee before Lake Tahoe is reached. These Pyramid lake spawners vary in weight from 16 to 25 pounds.

The completion of the fishway at the Derby dam will do away with the last of the obstructions preventing the fish from traversing the upper Truckee.

STEWART BOUGHT BY TOM STEPHENS

Tom Stephens has apparently given up the idea of selling the San Jose club and has decided to give Garden City fans a run for their money next year. He has just bought Pitcher Harry Stewart, the former Coaster, from the Fresno club of the Cole league and is now negotiating for the purchase of Catcher Arbogast from Los Angeles.

If Stephens will now appoint a permanent manager, San Jose fans will begin to enthuse. Any town that supported a tail end team as well as San Jose did last season deserves plenty of the reciprocal stuff at the hands of the magnate.

FEDS TO CHANGE THE CIRCUIT

[illegible] last night on apparently good authority that the Federal League has drops a Buffalo and Toronto, and will place teams in Cincinnati and Washington, it was said. The Buffalo and Toronto clubs will not get the financial backing [illegible] it was said.

Unless Joe Azevedo manages to get a match with either Tommy Murphy or some other good boy soon, he will accept the offer of Alex Pantages for a fling in vaudeville. Joe has been offered a role in a real play where the "star bout" is used effectively.

'SPEAKING OF FEDS, WE COULD TURN OUTLAW,' SAYS M'CREDIE

Portland Magnate Thinks the Coast Would Fight Enemy With Own Weapons.

PORTLAND, Jan. 17.—Just everyone is wondering what will happen if the Federal league really gets a foothold in the major league territory, and makes successful raids on the other clubs, the managers and owners of teams in organized baseball are the ones who are pondering on this question the longest.

There are so many things which might happen that it is hard to foretell what will come to pass. Walter McCredie, manager of the Portland pennant winners, while an advocate of organized baseball and one of its strongest supporters, has been on both sides of the fence, and knows the advantages and disadvantages each would have in case [illegible].

Walter was asked yesterday what effect he thought the Federals would have on Coast league circles, in case they proved the menace they were now threatening to become.

"Well, there is little danger of that," he replied, "and baseball is now on the highest plane it ever was, owing to its having been organized and the rights of the different clubs protected by the reserve clause.

"But in case the outlaws raided the Coast league and obtained all of our best players, which is a remote possibility, but not probable, the best thing the circuit could do to protect itself would be to turn outlaw itself.

"This sounds like a pretty radical move, but it isn't as much so as one would imagine. Under the conditions which would exist, we would lose our best men, and would have to replace them, if possible, by paying out a higher price than ever for players of experience, as these boys would be scarcer than ever in the majors and hard to get.

"By turning outlaw, we could save all this purchase money and inveigle stars away from the Federals by offering them this extra money, and by increasing our season to eight months instead of seven.

"By paying the best of the players $400, yes, or even $500 per month, and this could be done, if necessary, with the natural advantage of climate, etc., out here, don't think we would have any trouble in getting most of the men we wanted.

"In fact that isolation of the Coast league makes it the only one in the country which could successfully launch a proposition of this kind and make a go of it. Look at the trouble the former outlaw league, composed of much smaller towns, as a rule, caused the powers behind organized baseball.

"By offering an eight months' contract at $400 per month, this would give a player $3200 for the season, which is more than the Feds could offer to the majority of their players.

"This is only my personal view of the matter. Other members of the Coast league may not feel the same way about it and there is little chance of its ever coming to pass. I am on the side of organized baseball first, last and all the time, if possible, and realize that it has made the game what it is today. But, if conditions become as I have described, this seems to me the logical solution of it for the Coasters."

Hen Berry and his Angel choir will enter the spring training camp at San Bernardino on the last day of February, or the first of March. This much has been decided and now every club on the Coast league has picked its training camp. Only 69 days more.

Bill Leard has his contract from the Venice club and has signed it and dropped it back into the mails. Leard is very well satisfied with the terms which Hogan has given him.

Cy Parkin, bent upon a Cupid errand, is expected to arrive here from South Dakota either today or tomorrow.

Howard Gregory and Bill Tozer received their unconditional releases yesterday. Gregory, who is now in Oakland, expressed surprise that the Angels had released Tozer. Gregory himself has made no plans for the future but figures on staying with baseball for awhile. His cigar store is a profitable undertaking, so he is not worrying.

HEN BERRY LANDS 2 YOUNG SOUTHPAWS

LOS ANGELES, Jan. 16. — Two young southpaws bearing the names of "Slim" Love and either Bentley or Harper, will be in the assortment of players which Clark Griffith will ship from Washington, D. C., to Henry Berry this spring.

Love, who is said to measure something like six feet seven inches when standing up straight, seems to be a certainty for the Angels while opinion is divided as to which of the other two will come. Berry is uncommunicative on the subject and advices from the east are equally as unenlightening.

The most conspicuous asset of the party with the romantic attachment is his unusual height. When Love pitches he is said to throw the ball down instead of up to the plate. With this peculiar advantage and great strength he is able to get up considerable steam, his fast ball being a hummer.

The one thing that he does not possess, however, and which it has been decreed a big league hurler should have, is a good curve ball.

The other sprout that is believed to be slated for a trip to these parts is Harper. This body is so very young that it is possible Berry may have to appoint a guardian for him.

Bentley seems to be a happy medium between these two and it is more than likely on this account that Griffith may anchor him to the Senatorial caravan for keeps.

WOODLAND LINING UP STRONG TEAM

WOODLAND, Jan. 17. — Pearl Murray's Woodland Oaks, the runners-up in the Trolley league race last year, will take the field this season with a strong lineup. Infielders—Bill Greenlaw, Will Baird, Period McGinnis, "Lamp" Shade, Frank Bowden and Cy Young. Outfielders—Guy Wright, Lee Sheehan, Ray Rohwer and Pearl Murray. Catchers—Heinie Palm and Frank Goodin. Pitchers—Hans Rohwer, Bobby Gill and Evans. Utility—Ray Evans.

In addition to the above, Murray hopes to get Zeke Lohman the Oakland pitcher who finished the season with Sacramento and to whom Wolverton gave his release when the last game was over.

Pitcher Gill has demanded his release, but it is thought he will have to stand for a trade.

SPORTLETS

Gilbert Gallant, the young Boston lightweight, won the decision from One Round Hogan of San Francisco at Salt Lake City last night, in a stubborn contest.

[illegible] in an exhibition game of pocket billiards against Harry Pratt of San Francisco. Allen enjoyed a high run of 50 and won, 165 to 150. There was a big crowd present. After the game Allen gave a nice exhibition of his skill, making shots never before seen in Oakland.

Now He Claims Lightweight Title by Default

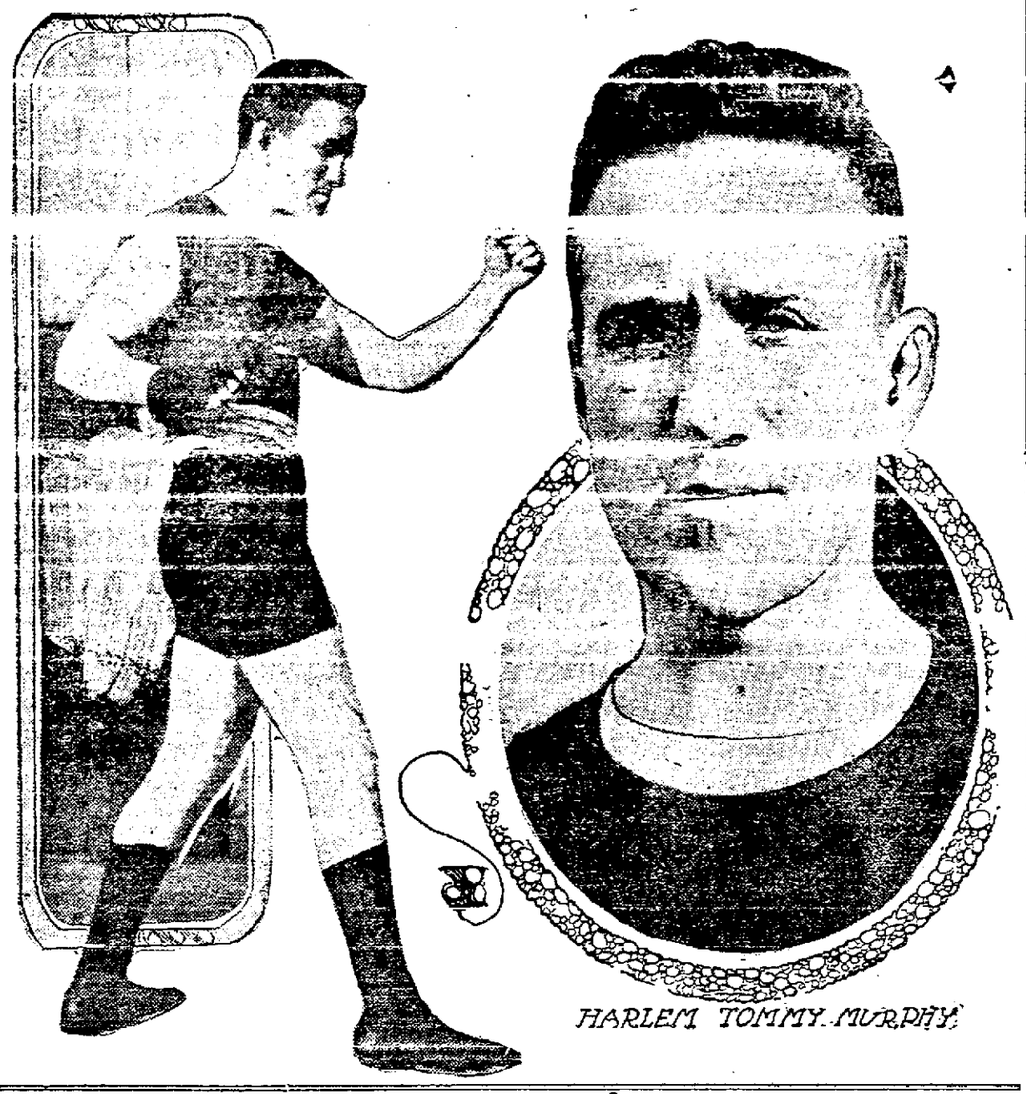

HARLEM TOMMY MURPHY

Who Said There Was Nothing New?

That old gink who first sprung the chestnut, "Nothing new under the sun," was never a student of baseball, or he would have been willing to admit that the diamond can produce a new variety of wrinkle almost every day. The other day in one of the minor leagues a double play was pulled off with no one on base at the time, which we submit is something new.

A player, whom we shall call Smith, hit an easy grounder to short, and thinking it was an easy out ran to the bench. The first baseman, however, was not on his bag when he took the throw and the umpire did not call the player out. But before Smith could leave the bench and sprint for the bag the next batter hit the ball to the shortstop, who touched second and threw to first. The umpire called it a double play.

POLO PLAYERS FLOCKING TO CORONADO FOR ANNUAL PLAY

International Stars Gather to Strive for Trophies in Big Torunament.

CORONADO BEACH, Jan. 17.—The first polo game of the season will be played today between the Midwick players of Pasadena and the Coronado team at the Coronado Country Club grounds.

The Midwick players who are now at Coronado are Carlton Burke, Reggie and Harry Weiss and Robert Neustadt. According to J. S. Hammond, assistant manager of Hotel Del Coronado, who is now in San Francisco, some unusually brilliant players and some wonderful ponies will be seen at the Coronado fields this winter. Among the notable players at Coronado at the present time are Major Collin Ross, Walter H. Dupee, Hugh Drury, J. Langford Stack, E. L. Hildebrandt, Captain O. A. Critchley, Jack Critchley, E. Perry Beaddeston of Coppertown, New York, and Captain J. B. Isaacs. Lord Innis-Ker, accompanied by Lady Innis-Ker, of England is expected to arrive today. James Park and probably Foxhall P. Keene will arrive in a few days.

During the month of March the ninth annual polo tournament will take place. The trophies to be competed for are the Pacific coast all-America polo trophy, the California challenge trophy, and the Coronado junior championship trophy.

Teams from England, Canada, Meadowbrook Polo Club, Onwentsia Polo Club, four California polo teams, as well as other visiting teams, will compete in this tournament.

Golf schedules for Coronado Country Club at Coronado Beach are as follows:

Coronado open championship for men, January 24 to 30, inclusive, for trophy presented by the Coronado Country Club; qualifying round 18 holes, 16 to qualify. Gold medal for best score, prize for winner of second flight; also runner up between first and second flights.

EVENT FOR WOMEN.

Coronado open championship for women; flight two, qualifying round 18 holes, 16 to qualify, in two flights of eight each. Prizes for low qualifying scores.

[illegible] Coronado Cup, February 1 to 11, inclusive; championship for men qualifying; 18 holes, 16 to qualify; cup for winner. Also prize for runner up and winner in second flight.

Entries must be made with Alexander Taylor, the professional, at the club before 3 p. m. on the day preceding qualifying round.

BILLIARD FANS ARE PLEASED BY ALLEN

Playing with his accustomed nonchalance and amazing skill, Bennie Allen astonished the billiard fans who gathered [illegible] last night to see him in an exhibition game of pocket billiards against Harry Pratt of San Francisco. Allen enjoyed a high run of 50 and won, 165 to 150. There was a big crowd present. After the game Allen gave a nice exhibition of his skill, making shots never before seen in Oakland.

Gossip of the Fighters

Denver Jack Geyer, the heavyweight, whom local fans will doubtless remember, is still getting by. He knocked out One Round Davis the other night in Buffalo and took only half a round to do it. Out here the fans wouldn't bet on Jack to beat an egg.

Matty Baldwin, the veteran Boston lightweight, who has not fought since he was injured in a bout in the west some time ago, has been matched to meet Ad Wolgast, the former lightweight champion, for 12 rounds in Akron, Ohio, February 2.

Few people give Jack Johnson credit for any part in Gunboat Smith's career, but Johnson discovered Smith and Johnson started him. Jack was training for his battle with Jeffries when Smith, just discharged from the navy, applied for a job as sparring partner.

Jack gave the Gunner a lot of work, as he was big and husky. Then someone started the story that Smith had knocked down Johnson. It was a good press agent yarn, and Johnson stood for it, as he was willing to get any publicity.

He said a lot of nice things about Smith, and intimated that he was as hard a hitter as he had ever faced. It brought Smith to notice and gave him a chance at the big money. The rest [illegible] four-round [illegible].

In these short bouts Smith was not a success. He did not have the speed and got a panning for his pains. But Jim Buckley saw him, spotted him for a comer, and piloted him—via the long route—to the leadership of the white hopes.

Bombardier Wells, although beaten so frequently as to discourage almost any boxer, is still hopeful of rebuilding his pugilistic fortunes, and as a means of getting a new foothold in the game has engaged a boxing teacher. This is none other than the redoubtable Dixie Kid, who beat Joe Wolcott for the welterweight title and then went to England and remained there. In speaking of the new move on the part of the Bombardier a hopeful Briton writes:

"Our persevering champion and his persevering believers have begun to suspect, by the way, that there are a few points about the game which Wells might pick up and benefit by, so they have enlisted the services of that evergreen marvel, the Dixie Kid. It would be impossible to say whether there really is any single thing which the Kid does not know about the boxing game; but then it would be equally dangerous to assert that he possesses the knack of imparting all his closest secrets.

"The famous Dixie is so entirely sui generis, so essentially and utterly 'out on his own,' that one is inclined to doubt whether his wily and unique methods could be imparted to a pupil, and, if imparted, whether they would be of any particular use."

Bert White and Sally Salvatore are matched to meet one week hence at Stockton pavilion under the same conditions that prevailed during the last [illegible] rounds, weight 132 at 6 o'clock.

The unsatisfactory nature of these 10-round no-decision affairs is illustrated by press clippings sent to us from Dan Morgan anent the McAllister-Levinsky scrap. Our impression was that the newspaper decision had been unanimous in favor of McAllister, but judging from the clippings sent up by Morgan, quite a few scribes gave the battle to the other man.

Polo, Like Tennis, Depends Upon Four Main Strokes

Polo, like tennis, is dependent upon four main strokes. The execution of these must be timed to a nicety, otherwise the ball is either badly missed or hit with only half the requisite force.

By thoroughly understanding his horse's mouth, a rided will educate his steed to respond quickly to his every move, for it must be remimbered that polo ponies are trained to play the game, just as certain breeds of dogs are taught to point and retrieve. Polo ponies become so excited during a hot scrimmage in front of a goal that frequently they will kick the ball out of danger after their master has missed it.

The straight drive, comparatively speaking, is an easy one. It is similar to taking a peg at tent-pegging. With stick lowered, the rider guides his "tat" straight to the mark. When within striking distance he quickly raises his arm to its fullest extent, at the same time bringing the stick down in a semi-circular sweep, using all his power in so doing.

By keeping the stick lowered while at the gallop before straight-driving the player is in correct position to use a back-hand pass in the event of an opponent attempting to crowd him off the ball.

The back-hander is a delicate stroke to execute while going at full tilt, as the horse is very apt to overshoot the mark before the player can raise his stick to strike. It is a stroke that requires [illegible] ous practice. It is one of the most efficient and graceful of any used on a polo field. It is essentially a pass and safety stroke.

The reverse straight drive and the reverse back-hander are fancy strokes and are used chiefly in scrimmages or for an off-side pass to the fore or rear. They are dangerous strokes, especially when the rattan is very supple. In Assam, where polo is played extensively, these two latter strokes are called "goomis," or off-side strokes.

With the polo rein clenched in the left hand, the player swings his stick clear over the horse's head and uses either an off-side drive or an off-side back-hander. When the stick is very supple, a missed shot often is finished on the horse's legs or head. This tends to have the same effect upon certain highly sensitive nags as a gun has upon shy dogs. Only expert players should use these latter strokes if they wish to keep the good temper of their stable inmates. Practice these strokes on an old crock first and be sure to put blankets on the poor old moke.

Then there is the dribble, the belly-cross, and various other pretty strokes used for pushing or poking the ball into position for a smite. Each individual has his own particular style. By educating his pony to respond by use of the rein, leg or spur, rider and steed will play in harmony.

GET THIS JOKE AND WIN A PRIZE

Scout Billy Reidy of the Naps established quite a reputation as a story teller among the Nap players last season. Most of Billy's stories were deep, some so deep that many of the players never saw the point.

"I've got a corker today," said Bill one Sunday morning when the Naps were in Washington. "I don't think more than two or three of the boys will get it."

Bill told the story to every player on the club. Only two "saw the point." They were Napoleon Lajoie and Joe Birmingham.

"I'm not surprised," said Bill. "It took me a week to see the point. They'll tumble by and by." Here's the story as Bill told it.

Two friends were discussing close finishes in trotting races.

"[illegible] finish ever," said one. "His horse won because it had a wart on its nose. The judges saw the wart sticking out and gave the horse the race for that reason."

"That's nothing," said the other. "I saw Tommy Murphy hand a horse in front because it had a tiny bagel plate on its bridle and the judges saw it gleam in the sun as the two horses crossed under the wire. That horse won its race by a sunbeam."

"[illegible] you both beaten," said a man who happened to be standing near. "I saw a closer race over in Scotland."

The two friends turned after him in amazement when he turned on his heel and walked away.

Only two out of 25 Naps saw the point when Billy told the story.

NEW WORLD'S MARK AT WEIGHT LIFT

NEW YORK, Jan. 17.—George Taambrias established a world's record in weight lifting at the annual games of the Greco-American Athletic Club last night. Taambrias lifted a dumbell weighing 101 pounds from the floor up above his head 23 times, and shattered the former record of 18 times for the event, which he established in 1910. He was completely exhausted by his effort and on the twenty-fourth attempt failed to raise the weight off the floor. Taambrias is slightly under the average height and weighs 150 pounds.

OFFERS LEACH CROSS AND AZEVEDO A CHANCE TO MINGLE FOR HIM

Cross Will Hardly Come to the Terms of Joe in Weight; Rohan Persistent.

[illegible] freely predicted from the first, the proposed match between Willie Ritchie and Harlem Tommy Murphy has been declared definitely off, and Promoter Coffroth is now searching for another card. He is trying to bring Joe Azavedo of Oakland and Leach Cross together, but the boys are likely to balk over the weight question. Azavedo demands that Cross come to 133 pounds three hours before the contest, while Cross insists upon 135 ringside, which may seem like the same thing, but isn't.

Willie Ritchie consulted a physician yesterday—Dr. John Gallwey—and was told the tendon in his leg would require a rest of three weeks or a month.

Jim Buckley was humping mad when he heard the news, and what he didn't have to say of Willie Ritchie wouldn't be worth saying.

First of all, Buckley, on behalf of Murphy, once more claims that the lightweight championship has been defaulted to the New Yorker, and will be defended by Tommy. He follows that up by an assertion that Murphy will be prepared to wait for Ritchie's recovery and follow him to Egypt if necessary to secure a contest.

"I claim that Tommy Murphy is entitled to the lightweight championship of the world, and that he is prepared to defend it," shouted Buckley last night. "Ritchie has quit twice when it looked as if the match might go through, but all the time I have figured there would be some slip-up. We may take on some theatrical work, as I have two engagements to meet theatrical people tomorrow at the noon hour. Murphy doesn't want to fight Leach Cross or any one else. We have gone through enough elimination contests, and we will follow Ritchie to the ends of the earth, if need be, to get a bout. Tommy will wait until Ritchie is well, and then he will force him into a match. If Ritchie doesn't give us the first chance it will show him up afraid of Tommy.

"We'll fight Ritchie anywhere—on the street, or we will go out to Foley's house if necessary. It's tough to get so close to the championship and then have your opportunity fade away."

Twelve four-round clubs—the same number last year—will be in the field in 1914, according to th recommendation of the Police Committee, made yesterday. Eleven of the clubowners are holdovers, the only change being that the California Club, M. Bollo promoter, will take the place of Milton Weltner's Club. The first show will be given at Pavilion Rink next Friday night, when Matchmaker Dan Curran will have Billy Murray and Al Rogers as his main event. The clubs, which will have three shows a year, will appear in the following order:

Richmond Club, Dan Curran.
University Mound, Jack Lane.
Dreamland, Frank Schuler.
Ormonde, Neil Duffey.
Observatory—Tony Irwin.
California, Marian Bollo.
Market, Louis Parente.
Hawthorne, Al Young.
Bay View, Louis Richards.
National, Mitchell and Kyne.
American, Fred Hawes.
Royal, E. Malatesta.

BASKET BALL

The S. O. A. five of Oakland plays the Sodality five of Vallejo next Sunday at Vallejo.

EUGENE, Or., Jan. 17.—In a snappy basketball game here last night the University of Oregon team defeated the Washington State College (Pullman) five by a score of 25 to 17.

After winning six straight, the fast Pilgrims went down to defeat at the hands of the St. Ambrose basketball team of Berkeley. The game was hotly contested on both sides, the score at first half being 19 to 7 with the Pilgrims leading, but the St. Ambrose soon struck their stride and the final score stood 30 to 26, St. Ambrose winning. Erskine was the star for the winners, scoring 20 points, while Baptiste of the losers played a good all around game. Line up of the St. Ambrose: L. Kent, F. West, F. Avery, forwards; S. Erskine, center; P. Kriess, H. Davis, guards.

"BROWNIE" GESSLER TO MANAGE FEDS

PITTSBURG, Jan. 17.—Robert "Brownie" Gessler, former big leaguer and baseball coach, yesterday signed a contract to manage the Pittsburg team of the Federal League. The terms were not made known. Gessler formerly played with the Brooklyn National League club and the Washington American League team.

INDIANAPOLIS, Jan. 17.—William McKechnie, formerly of the Pittsburg Nationals; Albert Scheer, who was sent to the Providence International club by the Boston Nationals last season, and Jack Onslow, catcher of the Detroit Americans, signed to play with the Indianapolis Federal League yesterday.

DETROIT, Jan. 17.—The management of the Detroit baseball club yesterday announced a reduction from $1 to 75 cents in the price of grandstand seats. Only about 200 seats hereafter will be held at the $1 rate. The price of box seats was raised from $1 to $1.25.

U. C. CREW HAMPERED IN ITS PRACTICE

UNIVERSITY OF CALIFORNIA, Jan. 17. — Delay in securing crew accommodations along the Oakland estuary is hampering the work of Coach Stephenson and Captain Shaw. The Alameda Boat club has given the crew permission to house two shells at their quarters and practice will be held from this point until permanent quarters have been secured. The big crew rally will be held next Friday.

Seven men who have been on previous varsity crews are working out daily. These are Captain Shaw, Merrit, Sutton, Denman, Georgeson, Hutton and Coombs. Stanford likewise has seven veterans back all of whom rowed on last year's team. Last year's captain, Eaton, and O. W. Young, who rowed No. 7, have both graduated, while H. N. Hollner and C. V. Williams, No. 6 and 5, respectively, are at the university farm this semester.

Additional Sports

RANGERS WILL TRY TO STOP THE THISTLES TOMORROW

SOCCER GAMES TOMORROW.

Pastimes vs. Burns at Freeman Park, Oakland.

Vampires vs. San Francisco at Croll's grounds, Alameda.

Alameda vs. Barbarians at Lincoln Park, Alameda.

Thistles vs. Oakland Rangers at Ocean Shore grounds, San Francisco.

All games start at 2:30 p. m., promptly.

The Thistles, Pastimes, Barbarians, and the Oakland Rangers were all winners last Sunday, and the surprise of the day was created by the "Rangers," the local team that defeated the fast San Francisco eleven on their own lot at Ocean Shore.

It was hardly expected that they would do the trick, seeing that they recently lost some of their best men, who have transferred to other teams, so that great credit is due them for their splendid achievement.

and it will indeed be a pleasure to some if they succeed in stopping the league leaders. The best game of soccer to be played tomorrow without doubt will be played at Freeman's Park, between two great old rivals, the Pastimes and Burns. These two teams for the last few seasons have always been the greatest of rivals. The Pastimes proved the victors in their last encounter, but that does not prove they will be successful this time, as the Burns are constantly strengthening their lineup, and have now a team that will make the wearers of the blue hustle. On the other hand the Pastimes have a well balanced team, and with the addition of Billy Aitken, the famous center, the forward rank has been much improved, so much so, that it is really a treat to witness the fine passing and combination work of Messers. Pike, Balmain, Aitken, Halley and Walters, when making one of their many onslaughts for goal. The lineup of the teams follow:

Pastimes—Crowly, goal; Simpson and James, backs; Cullen, Haig and McKiernon, half backs; Walters, Halley, Aitken, Balmain and Pike, forwards.

Burns—Marshal, goal, Ewan and Hendry, backs; Harris, O'Hara and McIntyre, half back; Rowey, Donohue, McLoughlin, Welsh and James McIntyre, forwards.

The Vampire vs. San Francisco contest at Crolls should prove a good game, as the teams are very evenly matched, and a good many of their followers will sure be there to urge them on to victory. The Lincoln Park game should prove easy for the strong Barbarian team against the lowly Alamedans.

THROUGH COLLEGE ON HIGH GEAR

They are telling a rich one on Bobby Gill, a pitcher for the Woodland Oaks in the Trolley league. Gill was supposed to enter Santa Clara university this year and had been counted on as a valuable addition to the varsity twirling corps. Gill is 18 and susceptible to home environment and the friendship of a certain dark-eyed Woodland lassie.

He arrived at Santa Clara last Sunday night and lasted on the campus just ten minutes before homesickness got him. The same evening he grabbed a suitcase and boarded the train home, his course in college having broken all records for brevity.

TY COBB IS OFFERED A $75,000 JOB

CHICAGO, Jan. 17. — Ty Cobb was offered a five-year contract at $15,000 a year in a telegram sent to him at Augusta, Ga., today by President Gilmore of the Federal League.

The telegram was written and given to a messenger in the presence of newspaper men after Gilmore had said that he had learned that Cobb had not yet signed with Detroit for the 1914 season. Gilmore's telegram offers to pay Cobb his first year's salary in advance and to put the remaining $60,000 in escrow.

U. C. WILL HAVE SAME GOLF TEAM

UNIVERSITY OF CALIFORNIA, Jan. 16.—Golf prospects for the coming semester are particularly bright. All of last year's team, consisting of S. R. Henshaw '16, K. D. Forbes '15, J. H. Wadsworth '16, and T. T. Weldon '15 have returned, along with an abundance of good material for the 1914 team. Those of the men who out this year will have the opportunity of practicing on the Claremont Club links.

AMATEUR BASEBALL

Marysville citizens have decided to back a team in the Trolley league and will clear up a debt of $1771.52 by popular subscription. Plans for the purchase of a new park are being discussed. A committee of 25 has undertaken to finance the undertaking and appoint a manager.

Joe Leveroni, the South Vallejo pool magnate, is to manage a team known as the South Vallejo Stars the coming season. The team will be: Bud Brown p, Art Brooks c, J. Silva 1b, J. Bleamed 2b, Joe Perry ss, T. Pimental 3b, J. Brooks rf, C. G. Williams cf, W. Barrows lf.

The old Northern California league is to be revived according to reports brought to Oakland. The towns of Yreka, Dunsmuir, Montague, Weed, Sisson and Redding will have representatives at a meeting in Redding on January 22, when the league will be organized.

The Lake Shore Stars No. 1 open their season on January 24 at Trestle Glen, playing the fast Melrose playground team. The game will start at 9:45 a. m. sharp. The Lake Shore Stars will line up as follows: Langstroth, catcher; Gillick, pitcher; Russell, first base; Rogers, second base; Gurlach, shortstop; Graves, third base; L. Wetzel, left field; P. Harris and Smith, centerfield; McKenzie, right field.

Any other teams wishing games, write to Earu Russell, 705 Lake Shore avenue, or phone Oakland 1500.

Last Saturday the Beavers defeated the Lake Sides by the score of 4 to 1.

	R.	H	E
Beavers	4	8	0
Lake Sides	1	5	3

Batteries—Baker and Clement; Myers and Ironsides.

LEGAL NOTICES

NOTICE OF TIME SET FOR PROVING WILL, ETC.

In the Superior Court of the County of Alameda, State of California.

In the matter of the estate of Agnes Wilson, deceased.

Notice of time set for proving will, etc.

Notice is hereby given, that a petition for the probate of the will of Agnes Wilson, deceased, and for the issuance to John C. Wilson of letters testamentary thereon has been filed in this Court and that Thursday, the 29th day of January, A. D. 1914, at 10 o'clock A. M. of said day, at the Courtroom of Department No. 4, of said Court, at the Court House in the City of Oakland, in said County of Alameda, has been set for the hearing of said petition and proving said will, when and where any person interested may appear and contest the same.

Dated: January 15, 1914.

(SEAL) JOHN P. COOK, Clerk.
By W. W. CRANE, Deputy Clerk.

WILLSON & WILLSON, Attorneys for Petitioner, 14 Montgomery st., San Francisco, Cal.

ASSESSMENT NOTICE.

M. J. and M. & M. Consolidated. Location and principal place of business Oakland, California. Location of works, Maricopa, Kern County, California.

Notice is hereby given that at a meeting of the Board of Directors held on the thirteenth day of January, 1914, an assessment (No. 2) of two cents per share was levied upon the capital stock of the corporation, payable immediately, in United States gold coin, to the Secretary, at the office of the company, 1432 Broadway, Oakland, California.

Any stock upon which this assessment shall remain unpaid on the fourteenth day of February, 1914, will be delinquent and advertised for sale at public auction, and unless payment is made before, will be sold on Monday, the second day of March, 1914, to pay the delinquent assessment, together with the cost of advertising and expenses of sale.

By order of the Board of Directors.

STER C. TEAL, Secretary.
1432 Broadway, Oakland, California.

NOTICE TO CREDITORS.

Estate of M. E. Ward, deceased.

Notice is hereby given by the undersigned administratrix of the estate of M. E. Ward, deceased, to the creditors of and all persons having claims against the said deceased, to exhibit them with the necessary vouchers within four months after the first publication of this notice to the said administratrix at the office of Messrs. Fitzgerald, Abbott & Beardsley, room 605, Oakland Bank of Savings Building, Oakland, Cal., which said office the undersigned selects as her place of business in all matters connected with said estate of M. E. Ward, deceased.

ISABELLE STANLEY WARD,
Administratrix of the estate of M. E. Ward, deceased.

Dated: Oakland, Jan. 2, 1914.
Date of first publication: Jan. 3, 1914.

NOTICE OF NON-RESPONSIBILITY.

My wife, Rosa Basquez, having left my bed and board, I will not be responsible for any bills contracted by her on and after this 14th day of January, 1914.

(Signed) DOMINGO F. BASQUEZ.

Subscribed and sworn to before me this 14th day of January, 1914.

(SEAL) V. D. STUART, Notary Public.
My commission expires Jan. 7, 1917.

LEGAL NOTICES

NOTICE OF TIME SET FOR PROVING WILL, ETC.

In the Superior Court of the County of Alameda, State of California.

In the matter of the estate of F. R. Fassett, sometimes called Francis Ronella Fassett, deceased.

Notice of time set for proving will, etc.

Notice is hereby given, that a petition for the probate of the will of F. R. Fassett, sometimes called Francis Ronello Fassett, deceased, and for the issuance to Julia B. Fassett of letters testamentary thereon has been filed in this Court, and that Monday, the 26th day of January, A. D. 1914, at 10 o'clock A. M of said day, at the Courtroom of Department No. 4, of said Court, at the Court House in the City of Oakland, in said County of Alameda, has been set for the hearing of said petition and proving said will, when and where any person interested may appear and contest the same.

Dated: January 13th, 1914.

JOHN P. COOK, Clerk.
By W. W. CRANE, Deputy Clerk.
CARL F. WOOD, Attorney for Petitioner, Bacon Bldg., Oakland, Cal.

ASSESSMENT NOTICE.

Notice of assessment. Highgate Park Land Company. Location of principal place of business, Oakland, California.

Notice is hereby given that at a meeting of the Board of Directors held on the 10th day of December, 1913, an assessment (No. 1) of six and one-half (6½) cents per share was levied upon the capital stock of the corporation, payable immediately to the secretary of the office of the company, room 703 Oakland Bank of Savings Building, in the City of Oakland, County of Alameda, State of California.

Any stock on which this assessment shall remain unpaid on Monday, the ninth day of February, 1914, will be delinquent and advertised for sale at public auction, and unless payment is made before, will be sold on Monday, the second day of March, 1914, to pay the delinquent assessment, together with the costs of advertising and expenses of sale.

SADIE A. MYHRE,
Secretary of the Highgate Park Land Co.
Office: Room 703, Oakland Bank of Savings Building, Oakland, California.

LEGAL NOTICES

NOTICE TO APPEAR AND SHOW CAUSE.

In the Superior Court of the State of California, in and for the County of Alameda.

In the matter of the appointment of a new trustee under the Trust Mortgage made by Alameda, Oakland and Piedmont Electric Railway Company, dated January 1st, 1893.

No. 41325. Department 3.

Upon reading the petition of San Francisco-Oakland Terminal Railways on file herein, asking this court to appoint the Union Trust Company of San Francisco as trustee to fill the vacancy caused by the resignation of California Pacific Title and Trust Company as trustee under the trust mortgage made by Alameda, Oakland and Piedmont Electric Railway Company, dated January 1st, 1893, and good cause appearing therefor,

It is ordered that Monday, the 19th day of January 1914, at the hour of ten o'clock A. M. at the court room of Department Three of the above entitled court in the Court House in the City of Oakland, County of Alameda, State of California, be and the same is hereby appointed as the time and place for the hearing of said petition, and all persons interested in said matter are hereby directed to appear at said time and place and show cause, if any they have, why said petition should not be granted.

It is further ordered that notice of said time and place of such hearing be given by publication of a copy of this order in the Oakland Tribune, a newspaper of general circulation, printed and published in the County of Alameda, State of California, for ten days next preceding the date set for said hearing.

Dated: January 7th, 1914.

T. W. HARRIS,
Judge of the Superior Court.
W. H. SMITH, GEO. W. MORDECAI
Attorneys for Petitioner, Syndicate Building, Oakland, California.

WEST OAKLAND HOME.

The following children have been admitted to the Home from July 1 to December 31, 1913:

Le Roy Spicer, 2 years 9 months, both parents living; Alice Chamney, 10 years 1 month, parents living; Walter Chamney, 8 years 6 months, parents living; John Hansen, 9 years 1 month, parents living; Delbert Hansen, 8 years 11 months, parents living; Mabel Hansen, 5 years 7 months, parents living; Fred Hansen, 10 months, parents living; John Fernandez, 10 years 5 months, half orphan; Joseph Fernandez, 9 years 4 months, half orphan; Wesley Kahn, 4 years 3 months, parents living; Clarence Attebery, 11 years, half orphan; James Attebery, 10 years 1 month, half orphan; Thelma Patterson, 3 years 3 months, parents living; William Prescott, 3 months, foundling; Hazel Combs, 9 years, parents living; Archie Combs, 7 years, parents living; Philip Chamney, 5 months, parents living; Eugene O'Neil, 1 year 5 months, half orphan; Mary Martin, 9 years 4 months, half orphan; Grover C. Johnston, 1 year 9 months, parents living; Cedric Drake, 10 years, parents living; Howard Drake, 9 years, parents living; Mary Drake, 8 years 5 months, parents living; August Gomez, 8 years 10 months, parents living; William Susna, 10 years 7 months, half orphan; Henry Susna, 7 years 3 months, half orphan; Otto Susna, 3 years, half orphan.

ANNIE R. MORGAN
Recording Secretary.

ANNUAL MEETING.

The regular annual meeting of the stockholders of the Peoples Water Company will be held at the principal office of said corporation, said principal office being situated on the southeast corner of Broadway and Ninth streets, in the City of Oakland, County of Alameda, State of California, in the building known as the Water Company Building, on Thursday, the 22d day of January, A. D., 1914, at the hour of 3 o'clock P. M. of said day, said meeting being held for the purpose of electing a Board of Directors to serve for the ensuing year, and for the transaction of such other business as may come before the meeting.

S. M. MARKS,
Secretary of the Peoples Water Company.

Dated: January 7, 1914.

Principal office, Water Company Building, southeast corner of Broadway and Ninth streets, Oakland, Cal.

LEGAL NOTICES

WEST OAKLAND HOME.

members will be held at the home, 907 Campbell street, on Monday, January 26 at 2 o'clock for the election of officers and such other business as may come before it.

ANNIE R. MORGAN,
Recording Secretary.

OAKLAND TRIBUNE'S FINANCIAL PAGE

WOMAN, 65, BRIDE FOR TENTH TIME

Advertises for Husband; Gets Kentucky Man of 72 Years

ST. LOUIS, Mo., Jan. 17.—The long-distance matrimonial records of Nat Goodwin have been shattered by Mrs. Mary M. Dyer, 65, of Parnell, Mo., who has just been married for the tenth time. The bridegroom is a parcel post requisition obtained through a matrimonial advertisement.

Though it is the bride's tenth trip to the altar, the bridegroom, James Dyer, 72, of Cuttawa, Ky., is her eighth husband, she having married a former spouse, Carpenter Smith, of Stanberry, Mo., three times. He was her second husband named Smith.

To her friends she has admitted that [illegible] the others, though she divorced him on two occasions. These were her only divorce suits.

All of Mrs. Dyer's former husbands are dead. She buried Carpenter Smith soon after their third wedding, which took place following one of their divorce interims, in which she had married and buried James A. Hill, husband number six.

That she never has had children of her own is the chief regret of her life, Mrs. Dyer declares. She adopted two girls, who are now grown women and have left her [illegible] used a want ad. and obtained her present mate.

Mrs. Dyer's matrimonial career began forty-seven years ago. She was Mary M. Moore. When 7 years old she moved to Schuyler county, Illinois, where, at the age of 18, she married George W. Smith, who died a few years later. After his death she became the wife of another neighbor, John Pettijohn, with whom she moved to Missouri, in 1851.

WEDS THE SECOND SMITH.

Following his death, she was married to Carpenter Smith, who was no relation to her first husband, George Smith.

She obtained a divorce, but in a short time they were remarried. Again they disagreed, and again they were divorced.

This time the period of separation was longer, and Mrs. Smith went on a visit, where she married James H. Hill. Hill did not live long, and after his funeral his widow returned to the old neighborhood.

Again she and Smith decided to journey through life together, so for the seventh time she was married, and for the third time to Carpenter Smith. They lived together happily until his death.

Mrs. Smith's eighth marriage was to Fred Mooman, also of near Stanberry. The couple lived together until Mooman died.

After Mooman's death, Mrs. Mooman left Stanberry, and the next her friends there learned of her she was married to William Brown. Brown died a year later.

AD. AS LAST RESORT.

She was fond of children, and during one of her former marriages she had adopted two small girls, whom she reared to womanhood. But they are women now—married and gone. So she advertised for a husband.

She received many answers. Then came the correspondence with James M. Dyer, of Cuttawa, Ky., the exchange of photographs, the meeting, the tenth marriage.

"You don't look like your picture," Mr. Dyer frankly told her after he had given her a critical inspection.

"Don't you think so?" she answered smiling. "Why, I would have known you anywhere by yours." That settled it, and they made their way to the courthouse, where the marriage ceremony was performed.

Mr. Dyer recently celebrated his seventy-second birthday anniversary.

This is his third marriage. His former wives are dead. He is the father of two sons, one is principal of a school at Riverside, Cal., and the other is a minister in Albuquerque, N. M.

WOMAN NEGLECTS HER AGED FATHER

Judge Orders Arrest of Ungrateful Daughter of Once Prosperous Farmer

DENVER, Jan. 17.—

"How sharper than a serpent's tooth, It is to have a thankless child."
—Shakespeare

Fifty years ago Francis Marion Peirsall, then a wealthy farmer in Indiana, bounced a fat baby girl on his knee and [illegible] little girl. When Peirsall drove his spring wagon to town to dispose of produce from the farm, which was often, he always brought [illegible] some trinket or toy for his little girls.

Peirsall was 80 years old January 1? and his mind is not as alert as in the old days. Yesterday he swore to a complaint against Mrs. Eliza Wolf, [illegible] Welton street, charging non-support, and Mrs. Wolf was arrested in the district attorney's office by a constable from Justice of the Peace Stapleton's court.

Mrs. Wolf is one of the two baby girls whom Peirsall bounced on his knee years back on the prosperous Indiana farm, and [illegible] Denver. She was arrested on the charge that when her father, crippled and penniless, [illegible] him from the door and drove him away to beg for a place to sleep and a bite to eat from strangers.

For the last [illegible] nights Peirsall has slept at the city police station on the hard floor along with bums and thieves, although he has committed no crime, other than to continue to live after his muscles had grown too stiff and too slow to earn a living for him.

OLD LAW TO COMPEL SUPPORT.

Mrs. Wolf is the wife of Martin Wolf, who owns a hotel at Arrow, Colo. After her arrest she was released on bonds.

Mrs. Wolf has been summoned to the district attorney's office before and ordered to make proper provision for her father's care. She claimed that there was no law to compel her to support her father, but, although it is not generally known, there is such a law in the Colorado statutes.

For a long time the aged man had been living with a daughter, Mrs. Bessie Martin, 25?3 West North avenue, who he says, tried her best to support him. She is a widow and found herself unable to make a living for herself and father, so was compelled to close up her home and go out to find whatever work she could. Of the three Denver daughters of Piersall she is the poorest and least able to help him, yet she has done the most for him of the three, he says.

"I am too old to work," said Peirsall. "I am willing to do anything I can, but it ain't much. I tried to get a job shoveling snow, but I guess they thought I was too slow. I didn't want to have my daughter arrested, but Mr. Cline of the district attorney's office [illegible] ter had to support me and that he was going to make her do it."

TOWN GRUBSTAKES FOUR STRANDED CHORUS GIRLS

LAMAR, Mo., Jan. 17.—Four little telephone girls who left New York in the chorus of the "Soul Kiss" company two months ago anticipated lobster, champagne, "Johnnies" and other things. But after a month of "one-nighters" they began to change their minds as to the life. And when the company disbanded here last Monday they lost all interest in lobster and began to have a kindly feeling for bread. In fact, they had eighteen cents between them when they were stranded.

Then the members of the county court were informed of their plight. They appropriated $95. Citizens of the town took up a collection and tonight Sheriff Evil- [illegible] to the hotel and handed each of the girls a ticket to New York and $6. They left on the Frisco flyer, promising to stick to the switchboard now until matrimony intervenes.

NEW YORK STOCK LIST

The following quotations of prices of stocks on the New York Stock Exchange are from J. C. Wilson, member of the New York Stock Exchange, with offices in the Mills building, Montgomery and Bush streets, San Francisco.

Sales	Stocks—	High.	Low.	Bid.	Ask.
100	Am Agriculture	53	53	52¼	53
......	Do pfd			93⅝	95
500	Allis Chalmers	10⅝	10¾	10½	11
......	Do pfd			43½	46½
11800	Amalg Copper	74¼	73⅝	73⅞	74
300	Am Beet Sugar	27¼	26¾	26⅝	27
......	Do pfd			70	74
6800	Am Can Co	33⅛	32¼	32⅝	32¾
200	Do pfd	94½	94	94	94¼
100	Am Car & F Co	47⅝	47⅝	47¼	47¾
......	Do pfd			112¼	115
100	Am Cotton Oil	40½	40½	40¼	40¾
......	Do pfd			96	100
......	Am Express			108	112
......	Am Hide & L			4	4½
......	Do pfd			22¾	23
100	Am Ice Securities	24⅞	24⅞	24	25
......	Am Locomotive			34½	35
......	Do pfd			95½	98
2200	Am Smlt & Rfg	67⅞	66⅝	66⅞	67
100	Do pfd	101½	101½	101	102
200	Am Snuff	163	162	162	163
......	Do pfd			[illegible]	101½
......	Am Sugar			106½	107
......	Do pfd			111½	112½
......	Am Steel Found			32	33
400	Am Tel & T Co	120⅝	120¼	120¼	120½
200	Am Tobacco	242¾	242½	241	242¼
100	Do pfd new	106¼	106¼	106	106¼
......	Am Woolen			14	16
......	Do pfd			77	80
700	Anaconda	35	35	35	35⅛
......	Associated Oil			40	[illegible]
[illegible]	[illegible]				
......	Do pfd			98⅜	99
800	Bethlehem Steel	36	35¾	35¾	36
400	Do pfd	75⅞	75½	75½	75¾
2200	Balt & Ohio	92⅞	92¼	92¼	92½
......	Do pfd			80	82
200	B R T	89¾	89¾	89⅝	89⅞
1200	Cal Petroleum	26¾	26¾	26¾	27
......	Do pfd			54¾	64
10400	Canadian Pacific	211½	210⅛	211¼	211⅜
500	C & O	64½	64	63⅞	64⅛
......	C & A			10⅛	11½
......	Do pfd			14	20
......	C G W			13¼	13½
......	Do pfd			31	32
......	C & N W			133¼	133¾
400	C M & St P	102⅜	102	102¼	102⅝
......	Do pfd			137	140
......	Central of N J			300	320
[illegible]	[illegible]				
100	Do pfd	95⅝	95⅝	95¼	95¾
3000	Chino Copper	39¾	[illegible]	[illegible]	39⅝
......	C C C & St L			38	44
......	Do pfd			64	65
500	Colo Fuel & I	30⅞	30½	[illegible]	32
......	Colo Southern			28¼	29
......	Do 1st pfd			58	64
......	Do 2d pfd			50	70
200	Con Gas	133¾	133¾	133¼	134
800	Corn Products	[illegible]	10⅝	10⅞	11⅛
......	Do pfd			67	68
......	Del & Hudson	155	155	152	155
......	D & R G			17	18
......	Do pfd			28	29¾
......	Distill Securities	17¾	17¾	17½	18
100	Enamel & S	12¾	12¾	12	12¾
......	Do pfd			74	82
3000	Erie	30½	30⅜	30¼	30¼
500	Do 1st pfd	47½	47	46½	47½
200	Do 2d pfd	39	39	38½	38¾
......	Woolworth & Co	97¼	97	97	97¼
......	Do pfd			113	114½
200	General Electric	145	144½	144	144½
1900	Gt Northern Ore	39	38	38½	38¾
500	Gt Northern pfd	128	127⅞	127¾	128
100	Alaska G M Co	21½	21½	21½	21¾
1200	Goodrich	20¼	19⅝	19⅝	20¼
100	Do pfd	82	82	81	82¼
......	Guggenheim E C			45¾	46½
300	Inspiration C p	15½	15½	15½	15¾
300	Illinois Central	111⅞	111½	111½	112
300	Interboro Met	15¼	15¼	15	15¼
200	Do pfd	60¾	60⅝	60⅜	[illegible]
200	Internat Harv	105⅞	105½	106¾	109
......	Do pfd			113½	116
......	Internat Paper			8½	9
......	Do pfd			37	38
......	Internat Pump			8½	9
......	Do pfd			24½	30
......	Kayser			79	82
[illegible]	[illegible]				
700	K C Southern	25¾	[illegible]	[illegible]	[illegible]
......	Do pfd			59½	60
......	Kresge			86¼	87
......	Do pfd			[illegible]	[illegible]
2000	Lehigh Valley	153¼	152⅜	152⅜	152⅞
100	Liggett & Meyers	220	220	218	222
......	Do pfd			111¼	112
200	L & N	140	139½	139½	140
100	Loose Wiles Co			24¾	25
......	Do 1st pfd			102	105
......	Manhattan			127	130
......	Harvest of N J			107	108
......	Do pfd			[illegible]	118
......	[illegible]			[illegible]	[illegible]
200	Do pfd			66½	69
200	May D Stores			68¼	69
......	Do pfd			98	102
......	Mexican Central			10½	11¼
200	Mexican Petrol	56⅝	56	55	56⅛
......	Do pfd			80	84
400	Miami Copper	23⅞	23⅞	23⅜	23⅝
300	Minn & St L	14½	14¼	14½	15¼
......	Do 1st pfd			30	33
200	M StP & S S M	128⅝	128½	128	129
......	Do pfd			140	150
200	M K & Texas	21½	21½	21⅝	22
300	Do pfd	55½	55	54⅝	55¼
1000	Missouri Pacific	27½	27⅜	27⅜	27¼
......	National Lead			47½	47¼
......	Do pfd			104	108
......	National Biscuit	128	127½	127	128½
......	Do pfd			120½	125
600	Nevada Con	15⅝	15¼	15¼	15⅝
......	N Y Air Brake			60	68
1200	N Y Central	91	90⅝	90⅝	91
......	N Y C & St L			40¼	41¼
......	Do 1st pfd			90	100
......	Do 2d pfd			65	68
200	N Y N H & H	76½	76⅛	76⅜	76½
......	N Y Ont & W			27	28
200	Norfolk & West	104	103½	104	104¼
......	Do pfd			87½	88½
......	North American	71⅝	71⅝	71	71½
800	Northern Pacific	112⅝	112½	112¼	112⅝
......	Omaha			120	130
......	Do pfd			130	[illegible]
[illegible]	[illegible]				
......	Do pfd			80	89
......	P Lorillard Co			162	167
......	Do pfd			110½	111¼
......	Pacific Coast			77	85
700	Pacific Mail	25⅛	25	26	26½
......	Pacific Tel & T			25½	25¾
1000	Penn R R Co	112⅝	112¼	112½	112⅝
400	Peoples Gas	123⅝	123¼	124	124¼
100	Pittsburg Coal	19½	19½	19½	19¾
......	Do pfd			87⅝	89
......	P C C & St L			86⅝	95
......	Do pfd			100	117½
700	Press Steel Car	31⅝	31⅛	31¼	31½
......	Do pfd			96¼	100
100	Pullman Co	154¾		153½	154
......	Quicksilver			1½	2
......	Do pfd			2½	4
......	Ry Steel Spg Co			27	28
......	Do pfd			94	..
200	S P Certificates	89⅝	89⅛	89	89¼
200	Ray Con	18⅝	18½	18⅜	18⅝
200	Rumely Co	16	16	15½	16
200	Do pfd	30¼	26¼	26½	27
26200	Reading	169½	168⅝	168⅞	169¼
......	Do 1st pfd			86	88
......	Do 2d pfd			90¼	92
1400	Republic S & I	23⅞	23	23	23½
......	Do pfd			84½	85
100	Rock Island Co	14⅝	14⅝	14⅜	14¾
1500	Do pfd	24¼	23⅝	23¾	23½
......	Sears Roebuck			185⅞	187
......	Do pfd			120¼	122½
......	Sloss S S & I Co			31	33
......	Do pfd			87	100
......	StL & SF 1 pfd			16	20
......	Do 2d pfd			8½	9¾
100	Studebaker Corp	24	24	22½	25
......	Do pfd			74	75½
5800	Southern Pacific	93½	93⅜	93⅜	93½
500	Southern Ry	26	25⅝	25¾	26
......	Do pfd			81	81½
400	Tenn Copper	34½	34	34	34¼
100	Texas Pacific	15⅞	15⅞	15	18
700	Texas Oil	139	138¾	139	140
400	Third Avenue	42½	42	42¼	42¾
......	Tol St L & W			10¼	12
......	Do pfd			20	21
......	Twin City R T			107½	108½
......	Underwood			85	90
......	Do pfd			108	109
......	Union Bag & P			5½	5⅝
200	Do pfd	25¾	25⅜	25	25½
8100	Union Pacific	158⅛	157⅞	157⅞	158
200	Do pfd	84⅝	84⅝	84	84⅝
100	Un R R of S F	21	21	21	21⅝
300	Do pfd	42	41	41	42
300	U S Cast Iron P	11⅞	11⅛	11¾	12
......	Do pfd			60¼	65
100	U S Realty	56½	56½	56	56⅜
100	U S Rubber	59⅞	59⅝	59	59⅝
500	Do 1st pfd	102⅝	102⅜	102¼	103
20400	U S Steel Cor	62⅜	62⅛	62⅛	62¼
200	Do pfd	109½	109	109	109¼
1200	Utah Copper	51	50⅝	50⅝	50⅞
600	Va Car Chem Co	32¼	31½	31½	32¼
......	Do pfd			103½	105
......	Wabash			3½	3⅝
......	Do pfd			10	..
......	Wells Fargo Ex			88	92
......	West Maryland			33	35
200	Western Union	59¼	59		59¾
400	Westinghouse	67⅞	67¾	67½	67¾
......	Wisconsin Cen			45¼	46¾
......	W L first			15	19

146000—Total shares sold. Bonds, $[illegible].

NEW YORK BOND LIST

	Bid.	Ask.		Bid.	Ask.
At Gen	94	94½	Jap 4s	78⅝	80½
At Con 4s	96½	97	Jap 1st 4½s	88½	88¾
B & O 4s	93	93¼	Jap 2d 4½s	86¼	87⅛
B R T 4s	[illegible]	[illegible]	SP Con 4s	89⅝	89⅞
Col Ind 5s	79½	80	D & R G 5s	67¼	68¼
US Rlty 5s	82	92½	Armour 4½s	91	91¼
R I Col 4s	51¼	51½	O S L 4s	90⅞	91¼
SP Ref 4s	91½	91⅞	SP Ter 4s	84⅝	85⅝
SP Col 4s	92¼	93½	Col So 4½s	91¼	92
UP 1st 4s	96	96¼	US Reg 2s	98¼	99¼
[illegible]	[illegible]	[illegible]	US Reg 3s	102	103
Utd Rys 4s		76⅝	US Coupon	102	103
C G E U 5s	93	93¼	US Reg 4s	111⅝	112⅝
[illegible]			[illegible]		
Am Tb 6s	117	..	Panama 2s	98	..
Chinese 5s	88¼	91	Pan 2s Rg	100½	101¼
Wab Db 4s	76	76½	C B Q Jt 4s	93⅝	93⅞
W Pac 5s	[illegible]	71			

HEAVY SELLING IN WALL STREET

Reading Forced Down Point, While Canadian Pacific Advances.

NEW YORK, Jan. 17.—Heavy selling of the favorite stocks was resumed at the opening today. Reading, Steel and Southern Pacific were unloaded in large blocks. First prices were irregular, but as the market got under way a heavy tone developed. Reading lost a point; Canadian Pacific moved against the market, rising 1¼.

The market closed easy. Profit-taking continued today and there was renewed bear selling, but recessions were small and trading dull. The aggressive marking up of low-priced shares, which continued yesterday after the advance in the leaders was checked, was not attempted today and the market was flat.

Canadian Pacific, which rose two points, was the only prominent issue to oppose the downward trend. The announcement that the Minneapolis & St. Paul had arranged an extension of notes due next month caused the [illegible]

MONEY AND EXCHANGE

NEW YORK, Jan. 17.—Call money, nominal; no loans.

Time loans, easy; 60 days, 3½ per cent; 90 days, 3¾ per cent; six months, 4@4¼ per cent.

Mercantile paper, 4¼@5 per cent; sterling exchange, steady; 60-day bills, $4.8360; demand, $4.8650; commercial bills, $4.82¾.

Mexican dollars—44c.

Government bonds—Steady; railroads, firm.

SILVER

NEW YORK, Jan. 17.—[illegible]

SAN FRANCISCO STOCK AND BOND EXCHANGE

J. C. Wilson & Co., Stockbrokers.

MISCELLANEOUS BONDS.

	Bid.	Asked.
Associated Oil Co 5s		99
Cal Gas & Elec Gen 5s	100¾	101¼
Do do Unif 5s	92⅞	94
California Wine Assn 5s	95	..
Great Western Power Co 5s	80	80¼
Los Angeles & Elec Co 5s	98	99¾
Los Angeles Ry 5s	100	..
Natomas Consol of Cal 6s	..	50½
Northern California Ry 5s	104	..
Northern Cal Power Co 5s	97¼	..
Northern Cal Power Con 5s	83	87½
Oakland Gas Light & H 5s	98	..
Oakland Transit Co 6s	102¼	..
Oakland Transit 5s	99	101
Oakland Traction Con 5s	82½	..
Oakland Water Co Gtd 5s	..	98
Omnibus Cable Ry 6s	99¾	100⅜
Pacific Gas & Elec Co 5s	85¾	86
Pacific Electric Ry Co 5s	91	93
Pacific Tel and Tel Co 5s	98½	..
Peoples Water Co 5s	68	69¼
SP RR Co 1st Ref 4s	91	91½
S V Water Co Gen Mtg 4s	91¾	92¼
United Gas & Electric Co 5s	98½	..
United RR of S F 4s	56¼	56½
Valley Counties Power Co 5s	99½	..

WATER STOCKS.

	Bid.	Asked.
Spring Valley Water Co	58	58¾

GAS AND ELECTRIC STOCKS.

	Bid.	Asked.
N Cal Power Co., Con	25⅝	..
Pacific Lighting Corp pfd	[illegible]	[illegible]

INSURANCE STOCKS.

	Bid.	Asked.
Firemans Fund	231	..

BANK STOCKS

	Bid.	Asked.
Anglo & L P Nat Bank	138½	140
Bank of California, N A	199½	196
First National Bank of S F	215	220
Mercantile Nat Bank	..	..

POWDER STOCKS.

	Bid.	Asked.
Giant Con Co	81½	85

SUGAR STOCKS.

	Bid.	Asked.
Hawaiian Com & Sugar Co	21	..
Onomea Sugar Co	14½	..

OIL STOCKS.

	Bid.	Asked.
Associated Oil Co	42½	43½

MISCELLANEOUS STOCKS

	Bid.	Asked.
Alaska Packers' Assn	..	82½
Pac Tel and Tel (pfd)	..	90

MORNING SALES.

3000 Cal Gas & Elec Unif 5s	94
1000 Omnibus 6s	100
1000 Pacific Gas & Elec Co	85¾
2000 U RR 4s	56¼
2000 Pacific Tel 5s	98
2000 Spring Valley Water 4s	91¾
35 Associated Oil	43
100 N California Power	25
50 N Cal Power	26
25 N Cal Power	25¾
15 Onomea Sugar	15

SAN FRANCISCO GRAIN MARKET

SAN FRANCISCO, Jan. 17.—Wheat—Cash, $1.53¾@1.56¼.

Barley—Weak. December, $1.18 bid, $1.18¾ asked; May, $1.26⅝; January, $1.24 bid, $1.25 asked; February, $1.25 asked; cash, $1.26¼@1.27½.

BUTTER, EGGS, CHEESE

SAN FRANCISCO, Jan. 17.—Butter—Fancy creamery, 27½c; seconds, 26½c.

Eggs—Fancy ranch, 37c; store, 34c.

Cheese—New, 15½@18c; Young Americas, 15@17c.

CHICAGO, Jan. 17.—Butter—Unchanged.

Eggs—Higher. Receipts, 2182 cases; at mark, cases included, 26@31½c, ordinary firsts, 28½@29½c; firsts, 32c.

Cheese—Unchanged.

NEW YORK, Jan. 17.—Butter—Receipts, 5400 tubs; creamery held firsts, 28¼@31c.

Cheese—Firm, unchanged; receipts, 200 boxes.

Eggs—Firmer. Receipts, 3600 cases; fresh gathered extra firsts, 34½@35c; firsts, 33½@34c; nearby hennery whites, 40@42c.

COTTON MARKET

NEW YORK, Jan. 17.—Cotton futures closed steady. January, 12.34c; March, 12.80c; May, 12.87c; July, 12.33c; October, 11.78c.

Spot cotton, quiet; middling, 12.90c; gulf, 13.15c.

FUTURES.

Quotations today were as follows:

Option—	Open.	High.	Low.	Close.
January	12.34	12.26		12.34@12.35
February				12.36@12.40
March	12.50	12.60	12.50	12.38@12.30
April				12.38@12.42
May	12.30	12.33	12.29	12.32@12.38
June		12.35	12.38	12.35
July	12.22	12.33	12.22	12.31@12.33
August		12.11	12.11	12.11
September				12.77@12.80
October	11.66	11.73	11.65	11.72@11.73

Spots, 5 points up.

Middling uplands, 12.60c.

Market closed very steady.

CHICAGO LIVE STOCK

CHICAGO, Jan. 17.—Hogs—Receipts, 1500, strong, 5c above yesterday's average. Bulk, $8.25@8.40; lights, $8.05@8.35; mixed, $8.15@8.45; heavy, $8.10@8.45; rough, $8.10@8.20; pigs, $6.75@8.15.

Cattle—Receipts, 200, steady. Beeves, $6.70@9.50; Texas steers, $6.00@8.10; western, $6.25@7.90; stockers and feeders, $5.10@7.75; cows and heifers, $3.50@8.50; calves, $7.50@11.75.

Sheep—Receipts, 1000; weak. Native, $4.90@6.05; western, $4.50@6.15; yearlings, $5.90@7.15; lambs, native, $6.00@8.10; western, $6.85@8.15.

SUGAR MARKET

NEW YORK, Jan. 17.—Raw sugar, firm; muscovado, 2.79c; centrifugal, 3.29c; molasses, 2.54c; refined, quiet.

HOTEL ARRIVALS

HOTEL OAKLAND—William Steinburg, Sacramento; Mr. and Mrs. C. Kurt Eisfeldt, [illegible] dick, B. G. Kraus, E. B. Lyford, New York; G. M. Seebach, New York; M. Scheeline and wife, Reno, Nev.; A. D. Edwards, G. W. Sisk, Los Angeles; A. A. Wise, New York; C. M. Helfrick, Oakland; D. W. Hobson, Sacramento; George W. Baker, Jr., Berkeley; Henry Hall Scheeline, Reno; D. W. Ross, Willows; Mark Muldauer, New York; A. L. Slobodkin, Boston; G. A. Craske, Oakland.

LARGE CROPS HELP BEARS

Immense World Shipments Cause Prices to Sag in Chicago.

CHICAGO, Jan. 17.—Prospects of large world shipments gave the wheat market today a leaning to the bear side. Opening prices were ⅛@⅜c to ½c lower, but later transactions carried prices slightly above the top figures, which ruled at the outset.

Lack of feeding demand weakened corn. The market opened ⅛c to ¼c off and receded a little further, but then hardened on account of short covering.

[illegible] above last night.

Traders in oats guided themselves by the action of other grain. Initial sales of provisions, which varied from a shade to 2½c up, were followed by a more decided advance.

The close was easy, [illegible] to ⅜c net decline.

Cash corn—No. 2, 62½@63c; No. 2 white, 66½@67c; No. 2 yellow, 64½@65c; No. 3 [illegible]

Rye—No. 2 62c.
Barley—50@79c.
Timothy—$3 75@5.
Clover—$11 75@13 50.

CHICAGO, Jan. 17.—Wheat—May, 92¼c; July, 87⅞c.
Corn—May, 66c; July, 65⅛c.
Oats—May, 39¼c; July, 39c.
Pork—May, $21.72½.
Lard—May, $11.32½; July, $11.42½.
Ribs—May, $11.67½.

GRAIN AND PROVISIONS

Option—	Open.	High.	Low.	Close.
WHEAT—PER BUSHEL.				
May	[illegible]	[illegible]	[illegible]	[illegible]
July	.87⅞	.88⅛	.87¾	.87⅞
CORN—PER BUSHEL.				
May	.65¾	.66⅛	.65½	.66
July	.63¾	.65¼	.64½	.65⅛
OATS—PER BUSHEL.				
May	.39¼	.39¾	.39⅛	.39½
July	.38¾	.39¼	.38⅝	.39
PORK—PER BARREL.				
January				21.62
May	21.67	21.75	21.67	21.72
LARD—PER 100 LBS.				
January	11.05			11.05
May	11.30	11.35	11.30	11.32
July	11.40	11.42	11.40	11.42
SHORT RIBS—PER 100 LBS.				
January				11.50
May	11.62	11.67	11.62	11.67

EGGS DECLINE IN LOCAL MARKET

Pullets Drop 2 Cents and Eastern 1 Cent; Butter Still Unchanged.

A 2-cent drop in pullets and a 1-cent decline of eastern was marked today. Cheese was very uncertain, California advancing ½ a cent and Young America dropping 1 cent. Butter was unchanged.

Official quotations of Armour & Co. today follow:

Butter—Per pound, 27½c.

Eggs—Fancy, 37c; pullets, 34c; eastern, [illegible]

Cheese—California, 18c per lb; Young America, 16c per lb.

LOCAL FRESH FRUITS.

The official quotations of Hunt, Hatch & Co., follow:

Oranges—Fancy navels, $2@2.25; choice, $1.75@2.50; standard, $1.25@1.50.

Apples, per box—Newton Pippins, 4-tier, $1.25@1.50; do 4½-tier, $1@1.25; Ben Davis, $1.25@1.75; Spitzenberg, choice, $1.40@1.50; fancy $1.75@2.

Cranberries—Cape Cod, per bbl. $11@12; New Jersey late red, per bbl, $13@14; Coos Bay, per box, $2.25@2.50.

Bananas—3½@4c per lb.

Lemons—Per box, Standard, $2.@2.50; choice, $3.50@4; fancy, $4@5.

Grapefruit—Seedless, $2.75@3.

Pomegranates—Per box, 50@60c; large per lb.

LOCAL VEGETABLES.

Official quotations of Hunt, Hatch & Co. follow:

Potatoes—Per ctl.: Delta Whites, $1.00@1.10; do fancy, $1.10 @ 1.25; Salinas, $1.85@2; Oregon Burbanks, $1.35@1.50; [illegible]

Onions—Per ctl.: Silverskins, 3c.

Tomatoes—Southern, per crate, 90c@$1; Australian Brown, $2.75 @3 per sk.

String Beans—5@7c per lb.; lima, 5@6c.

Carrots—Per sack, 60@75c.

Celery—Per dozen bunches, 30 @40c.

Cucumbers—Per box, 75c@$1.25.

MINING STOCKS

Furnished by Zadig & Co., Stockbrokers, 324 Bush St., S. F.

COMSTOCK.

CLOSING QUOTATIONS.

	Bid	Ask		Bid	Ask
Ophir	13	14	Confidence	35	37
Mexican	1.12	1.17½	S Nevada	07	08
Con Va	18	19	Utah	..	04
Savage	09	..	Seg Belcher	09	..
Chollar	..	04	Justice	04	..
Potosi	..	04	Union	09	10
Hale & Nor	08	09	Chal Con	..	15
Crown Pt	..	41	Occidental	70	..
Yellow J	30	31	Andes	03	04
Con Imperial	03	..	Scorpion	03	..
Kentuck	04	05			
TONOPAH.					
Montana	1.12	..	Mizpah Ex	31	..
Tono Ex	1.90	..	Cash Boy	08	..
Macnamara	..	10	Ton Merger	52	54
Midway	..	29	Mon Pitts Ex	..	07
N Star	..	39	Halifax	1.10	..
W End	1.25	..	Umatilla	01	02
Rescue Con	09	..	Gip Queen	03	..
J Butler	84	87			
GOLDFIELD.					
Gold Con	1.42½	..	Atlanta	..	16
Sand Kend	09	..	Gt Bend	..	06
Comm Mt	01	..	Florence	33	34
Jumbo Ex	17	..	Com Frac	05	..
Booth	02	..	Gold Kew	02	..
Blue Bull	..	01	Frances Moh	01	..
S P Con	04	..	Yel Tiger	01	02
Blue Bell	01	..	Merger M	11	..
C O D	..	05	Spear Gold	01	..
Lone St Con	01	..	Dia Fld Daisy	02	..
Oro	..	09			
CALIFORNIA.					
Central E	37	..	Bruns Con	..	1.05
MANHATTAN.					
Man Con	04	..	Min Hill Con	..	01
Man Dexter	02	..	Man Big F	12	..
Mustang Man	..	02	Dex Wh Caps	07	..
OTHER DISTRICTS.					
Round Mt	02	..	Pitts S P	25	..
Nevada Hills	86	..			

SALES.

1000 Jumbo Ex	17	100 Ophir	14
200 Florence	34	300 Con Va	19
1100 Florence	33	100 Crown Pt	41
1000 Atlanta	16	100 Yel Jacket	31
7000 Cash Boy	08		

SAN FRANCISCO STOCK EXCHANGE—OIL.

CLOSING QUOTATIONS.

	Bid.	Ask.		Bid	Ask.
Claremont	16	..	Palmer U	01	02
Coal. Cent.	20	..	Pyramid	..	05
Coal. Mob.	67	..	Republic	15	..
Ill. Crude	03	..	Sunset M	..	1.00
Mari. Nat.	..	15	Turner	2.27½	..
Mari 30	..	25	Union	56	..
Pac St Pet.	..	15	W K Oil	40	..
Paraffine	25	..			

GRASS WIDOWS ARE NOT EXEMPT FROM TAXATION

WILLIAMS, Ariz., Jan. 17.—A widow is not a real widow in Arizona unless her husband is dead. In other words, a divorced woman is not exempt from taxa- [illegible] $2000, while a real widow can claim such exemption. This is the holding of the state tax commission, to which the city treasurer of Williams appealed when a divorcee claimed exemption under the state law.

WEATHER FORECAST

Oakland and vicinity, southern California, Sacramento, Santa Clara and San Joaquin valleys—Rain tonight and Sunday; high southerly wind.

WEATHER BUREAU.

United States Department of Agriculture, San Francisco, January 16, 1914, 5 p. m.

Stations—	Last 24 Hrs.	Seasonal to Date.	Normal to Date.	Seasonal Last Yr.
Eureka	[illegible]	[illegible]	[illegible]	23.50
Red Bluff	.00	19.31	12.08	11.96
Sacramento	.00	11.88	8.71	4.92
Mt Tamalpais	.07	[illegible]	[illegible]	14.97
San Francisco	.00	16.17	10.17	8.09
San Jose	.00	10.58	7.30	3.63
Fresno	.04	4.88	4.42	2.49
Independence	[illegible]	[illegible]	[illegible]	[illegible]
Los Angeles	.02	[illegible]	[illegible]	2.94
San Diego	.19	3.72	4.25	2.79

A severe storm is central off the Oregon coast, moving rapidly southeastward, causing clouds and threatening weather over the Pacific slope, with light, but general rain and high southeast winds along the coast. At Point Reyes a maximum wind velocity of 7? miles per hour from the south is reported. The pressure at Roseburg reads 29.3? inches and falling rapidly. The storm over the lakes this morning has moved to the Atlantic coast, causing light but general rain over the northeastern portion of the country. Southeast storm warnings are displayed along the California coast. [illegible] and rain Saturday.

NEW YORK METAL MARKET

NEW YORK, Jan. 17.—Metal markets were dull and practically nominal. Lake copper 15c nominal; electrolytic, 14.87½@14.90.

Castin, 14@14.12½c.

Iron—Unchanged.

TOO LATE TO CLASSIFY

WANT to buy a modern and up-to-date house of 8 or 9 rooms, large lot, with driveway, bet. Telegraph and Grand aves., near cars and schools; must be bargain; give full particulars. Box 1567, Tribune.

WANTED—Lady of education and refinement to act as companion to young lady whose husband is away for 2 or 3 mos.; board and room free, no salary. All refs required. Phone Berkeley [illegible].

Are You Satisfied where you live? Read the "To Let" advertisements today.

THOROUGHLY experienced girl for housework and cooking, 2 in family, $35 per month. Phone Berkeley 42.

EXPERIENCED exchange operator wishes position with Oakland concern; best of refs. K. D., 1086 48th st.; Pied. 7844.

WARM, sunny room; private family; board optional; garage. 829 Filbert st.

AN original $400 [illegible] upright piano for $85. 156? Union, near 16th.

MARRIAGE, BIRTH AND DEATH NOTICES

MARRIAGE LICENSES.

The following marriage licenses have been issued:

ALFONSO-KAHANSKI—Louis C. Alfonso, 29, and Katie Kahanski, 25, both of Oakland.

DAVIS-EDDY—George L. Davis, 48, and Bertha M. Eddy, 36, both of Oakland.

DUNCAN-AEZER—James Duncan, Jr., 28, San Francisco, and E. a Aezer, 20, Oakland.

EPSTEIN-POMPEI—Moses Epstein, 42, Oakland, and Annie Pompei, 39, San Francisco.

HASSLER-LEWIS—John F. Hassler, 27, and Marjorie E. Lewis, 20, both of Oakland.

MEAD-SCHMIDT—William E. Mead, 36, and Catherine Schmidt, 29, both of Portland, Ore.

REICHARD-NYQUIST—Warner U. Reichard, 33, Sunnyvale, and Hulda B. Nyquist, 21, Selma.

TORESON-BUCKOW—[illegible] Helen Buckow, 21, both of San Francisco.

WRIGHT-JACOBS—Harry Wright, 23, San Anselmo, and Minnie Jacobs, 18, San Francisco.

DIVORCES FILED.

AMES—Ralph W. against Ethel W. Ames; alleged cruelty and desertion.

BARRETT—Haney F. against Maud A. Barrett; alleged cruelty.

FERREL—George H. against Mary Ferrel; alleged desertion.

FREITAS—Alvina against John Freitas; alleged cruelty.

KAUFMAN—Helen E. against Harry J. Kaufman; alleged desertion.

PORTER—Douglas against Elizabeth A. Porter; alleged cruelty.

DIVORCES GRANTED.

WAGNER—Edward from Marcianna Wagner; interlocutory decree; cruelty.

DEATHS.

BISHOP—In this city, January 15, 1914, Homer Bishop, a member of Occidental Lodge, I. O. O. F., Patriarch Militant, Household of Ruth, Good Samaritans, and the Oakland Literary and Aid Society, a native of New York, aged 75 years.

Friends and acquaintances are respectfully invited to attend the funeral Sunday, January 18, at 12:30 p. m., from the First A. M. E. church, Fifteenth and West streets, Oakland. Deceased at J. E. Henderson's parlors, Telegraph avenue and Twenty-third street.

CLEAVES—In this city, January 16, 1914, Cyrus Cleaves, dearly beloved husband of Mary Cleaves, loving father of Fred L. Cleaves, Mrs. W. S. Parks, Mrs. R. L. Jennings, Mrs. W. T. Locke and the late Melville C. Cleaves, a native of Maine, aged 74 years, 4 months and 7 days.

Friends are respectfully invited to attend the funeral services Monday, January 19, 1914, at 10:30 o'clock a. m., from the residence parlors of Andker & Co., 670 Fourteenth street (between Grove and Castro). Cremation private.

COX—In this city, January 17, 1914, Lyllian L., beloved wife of Arthur W. Cox, mother of Lester and Charles Everett Cox, daughter of Mrs. M. A. Cross and sister of W. A., F. J., George H., R. J., Charles M. and Sadie A. Cross, a native of California.

Friends are respectfully invited to attend the funeral Monday, January 19, at 10 o'clock a. m., at the parlors of Albert Brown Co., 584 Thirteenth street.

WHEELER—In this city, January 16, Mary F., widow of the late Artemus Howard Wheeler, and beloved mother of Elsie Wheeler, a native of New York. Rochester, N. Y., papers please copy.

Friends and acquaintances are respectfully invited to attend the funeral services Monday, January 19, at 2 o'clock, at the residence, 1717 Myrtle street, Oakland. Interment in Mount Hope cemetery, Rochester, N. Y.

OFFICIAL LIST OF THE Original Nacional M. & F. CO. of San Francisco

The Original Little Louisiana Co., and The Original M. & F. Company.
ESTABLISHED JANUARY, 1887.

Friday, Jan. 16, 1914

No.	Prize	No.	Prize	No.	Prize
1	40	85	40	48	40
95	40	104	40	142	40
150	40	220	40	254	40
441	40	449	40	542	40
567	40	607	40	611	40
639	40	644	500	940	40
954	40	986	40	993	40
1011	40	1016	40	1107	40
1141	40	[illegible]	40	1163	40
1202	40	1213	40	1267	40
1295	40	1297	40	1303	40
1309	40	1311	40	1324	40
1328	40	1395	40	1418	40
1519	40	1542	40	[illegible]	40
1645	40	1747	40	1762	40
1836	40	1854	40	1865	40
1866	40	1874	100	2019	40
[illegible]	[illegible]	[illegible]	[illegible]	[illegible]	[illegible]
[illegible]	[illegible]	[illegible]	[illegible]	[illegible]	[illegible]
2255	40	2270	40	2284	40
2353	40	2362	40	2418	40
2459	40	2509	40	2510	40
2512	40	2520	40	2527	40
2545	100	2638	40	2710	100
2752	40	2758	40	2848	40
2852	40	2955	500	3157	40
3161	40	3183	40	3236	40
3299	40	3320	40	3393	40
3458	100	3539	40	3576	40
3552	40	3656	40	3736	40
3758	40	3799	40	3836	100
3837	100	3853	40	3886	40
[illegible]	[illegible]	[illegible]	[illegible]	[illegible]	[illegible]
[illegible]	[illegible]	[illegible]	[illegible]	[illegible]	[illegible]
4801	40	4821	40	4890	40
4923	40	4967	40	5024	40
[illegible]	[illegible]	[illegible]	[illegible]	[illegible]	[illegible]
5218	40	5234	40	5330	40
5341	40	5427	40	5437	40
5572	40	5592	40	5695	40
5802	100	5813	40	5847	100
5936	40	5994	100	6122	40
6338	40	6369	40	6415	100
6417	40	6431	40	6452	40
6482	40	6495	100	6567	40
[illegible]	40	6620	40	[illegible]	40
6725	40	6779	100	6798	40
[illegible]	40	6852	100	6868	40
6986	100	7035	40	7198	40
7292	100	7383	40	7415	40
7429	40	7515	40	7555	40
7590	40	7694	40	7725	500
7763	100	7831	100	7840	40
7846	40	7895	40	7899	40
7957	100	7975	40	7978	40
7979	40	8100	40	8198	40
8214	40	8245	100	8301	40
8331	40	8373	40	8422	40
8474	100	8561	40	8621	40
8642	40	8648	40	8677	40
8757	100	8787	40	8798	40
8805	40	8838	40	8925	40
9014	100	9142	40	9191	40
9193	100	9226	40	9299	40
9467	40	9547	100	9609	40
9675	40	9789	40	9847	40
9872	100	9894	40	9921	40
9997	40	10028	40	10078	40
10127	40	10196	40	10259	40
10332	40	[illegible]	40	[illegible]	[illegible]
10434	100	10448	40	[illegible]	40
[illegible]	40	[illegible]	40	[illegible]	40
10848	40	10942	40	10944	40
[illegible]	[illegible]	[illegible]	[illegible]	[illegible]	[illegible]
11067	40	11088	40	11140	40
11158	40	11164	100	11196	[illegible]
11199	40	[illegible]	40	[illegible]	40
11263	40	11271	40	11290	40
[illegible]	40	[illegible]	40	[illegible]	40
11592	40	11611	40	11646	40
11655	100	11717	40	12054	40
[illegible]	40	12086	40	12144	40
12375	40	12512	40	12521	40
12529	40	12784	40	[illegible]	40
12863	40	12873	40	[illegible]	40
[illegible]	[illegible]	[illegible]	[illegible]	[illegible]	[illegible]
[illegible]	40	13127	40	13134	40
13136	40	13148	40	13197	40
13252	40	13273	40	13324	40
13356	40	13361	40	13362	40
13377	40	13418	40	13419	40
13429	40	13438	40	13460	40
13470	40	13629	40	13637	40
[illegible]	40	[illegible]	40	[illegible]	40
[illegible]	40	[illegible]	40	[illegible]	40
13948	40	13962	40	13963	40
14013	40	14078	40	14087	40
14093	200	14094	4000	14095	200
14142	40	14162	40	14178	40
14198	100	14274	40	14296	40
[illegible]	40	[illegible]	40	[illegible]	40
14415	40	14484	40	14512	40
14670	40	14724	40	14736	40
14786	40	14792	40	14837	40
14869	40	14987	40	15021	40
15023	40	15071	40	15144	100
15237	40	15273	40	15286	40
[illegible]	40	15406	100	15416	40
15508	40	15525	40	15551	40
15562	100	15601	40	15611	40
15674	40	15724	40	15759	40
15798	40	15840	100	15910	100
15939	40	15974	40	16167	40
16185	40	16216	40	16235	40
16254	40	16398	40	16425	40
16469	40	16528	40	16535	40
[illegible]	[illegible]	[illegible]	[illegible]	[illegible]	[illegible]
16970	40	17071	40	17080	40
17127	40	17128	40	17153	40
17290	40	17421	40	17476	40
[illegible]	40	[illegible]	40	[illegible]	40
17726	40	17825	200	17826	20,000
17827	300	17867	40	17916	40
17923	40	17935	40	18002	40
18021	40	18043	40	18104	40
18108	40	18133	100	18217	40
18409	100	18420	40	18435	40
18524	40	18542	40	18577	40
18649	40	18656	40	18726	40
18755	40	18878	40	18903	100
18974	40	19006	40	19016	40
19081	40	19138	40	19201	100
19221	500	19277	40	19448	40
19474	40	19569	40	19654	40
19660	40	19673	40	19698	40
19705	40	19754	2000	19770	40
19824	40	19829	40	19847	40
19848	40	19860	40	19856	40
19871	40	19931	40	19965	40
19990	40				

APPROXIMATION PRIZES.

99 numbers, 17801 to 17900, inclusive, on the first capital prize of $20,000—$20 each.

99 numbers, 14001 to 14100 inclusive, on the second capital prize of $4000—$15 each.

TERMINAL PRIZES.

199 numbers ending with 26, being the last two figures of the number drawing the first capital prize of $20,000—$8.

No. 17826 draws first capital prize, $20,000, sold in San Francisco, Cal. No. 14094 draws second capital prize, $4000, sold in Oakland and San Francisco, Cal. No. 19754 draws third capital prize, $2000, sold in San Francisco, Cal.

The above is for $4; fractions in proportion.

The Original Nacional M. & F. Company of San Francisco paid the following for January 9, 1914:

Robt. J. Wilkinson, residing 1531 Paloma street, Los Angeles, Cal., $20,000.

Mrs. Gertrude A. Margeson, residing 1144 Park avenue, San Jose, Cal., $4000.

Walter W. Blackwell, clerk, Bellevue hotel, 509 Geary street, residing 830 Stanyan street, San Francisco, Cal., $2500.

Joseph Summerfield, 1516 Larkin street, San Francisco, Cal., $1250.

Anglo & London Paris National Bank, San Francisco, collected for Mrs. C. Groos, residing Keystone apartments, Washington and Hyde streets, San Francisco, Cal., $1250.

Mike Miller, employed at "Mary's Little Lamb," 430 Kearny street, residing Golden Gate hotel, 549 Kearny street, San Francisco, Cal., $1250.

Chris Papas, waiter, Kearny Cafe, 557 Kearny street, residing International hotel, 848 Kearny street, San Francisco, Cal. $1250.

Miss M. Tregay, 986 Ellis street, San Francisco, Cal., $1250.

H. P. Thomas, 1146 Church street, San Francisco, and B. Sharff, 272 Fifth avenue, San Francisco, Cal. $500.

Joseph Sisser, ladies' tailor, 1418½ Post street, San Francisco, and L. Brodek, employed by White House, Sutter and Grant avenue, San Francisco, residing Daly City, Cal., $500.

C. P. Gordon, employed by Lange & Bergstrom, contractors, Panama-Pacific Exposition Fair, residing 622 Buchanan street, San Francisco, and Henry Gehrs, 1206 Powhattan street, San Francisco, Cal., $500.

F. K. Fox, salesman, Capwell Nail Co., Hartford, Conn., residing 1365 Twenty-first avenue, Oakland, Cal., and Fred Newman, employed by Geiger, tailor, 1007 Harrison street, residing 148A Ross

WANT ADS

Oakland Tribune.

REAL ESTATE

VOL. LXXX. OAKLAND, CALIFORNIA, SATURDAY EVENING, JANUARY 17, 1914. NO. 150.

Column 1

Oakland Tribune
B. A. FORSTERER,
Publisher and General Manager.
Member American Newspaper Publishers' Association.
Associate Member Association of American Advertisers
Exclusive Complete Associated Press Service for Greater Oakland.

TRIBUNE every evening and Sunday morning, 40c a month by carrier; single copies: Daily Edition, 1c; Sunday Edition, 5c.

Subscription rates by mail, postpaid, in United States, Mexico and Canada:
One year ....$4.50 Three months.. 1.20
Six months.... 2.25 One month ..... .40

Entered at Oakland Postoffice as second-class matter.

Sample copies free on application.

Publication Office, TRIBUNE building, [illegible] streets. Telephone Oakland 528.

Tribune Branch Offices in Oakland—1220 Broadway, near 13th—F. F. Porter's Real Estate Office.

13th and Broadway—Kahn Bros.' Department Store

San Francisco Office—683 Market St., Monadnock Bldg. Phone Kearny 5793.

Berkeley Office, 2142½ Shattuck avenue, next to First National Bank; phone Berkeley 180.

Alameda Office, Schneider's Stationery Store, corner Park street and Santa Clara avenue; phone Alameda 559.

Fruitvale Office Dawson's Drug Store, Fruitvale avenue and East Fourteenth street; phone Merritt 77.

Melrose Branch Office, Eagle Drug Store, corner Forty-seventh avenue and East Fourteenth street; Elmhurst 948.

Dimond Branch, Mr. Maher, 2148 Hopkins St.

Fitchburg Branch—Callen's Drug Store, East Fourteenth and George streets; phone Merritt 589.

Elmhurst Branch—E. W. Eckhardt, druggist, East Fourteenth street and Bay View avenue; phone Elmhurst 74.

Richmond Branch—Edwin Pascoe, 921 McDonald ave.; phone Richmond 2531.

Point Richmond Branch—J. Casey, 46 Washington avenue; phone Richmond 2351.

San Jose Agency—Geo. D. Abbott, 28 North Second street; phone Main 1479.

Manager Foreign Advertising, Williams, Lawrence & Cresmer Co., New York—Brunswick bldg., Fifth ave. and Twenty-sixth street; Chicago—Harris Trust building. Will T. Cresmer, representative.

A file of THE TRIBUNE can be secured at the office of Messrs. E. and J. Hardy & Co., 30-31-32 Fleet street, or Daws Steamship Agency, 17 Green street, Charing Cross, London; Albert Peters, No. 6 Unter den Linden, Berlin. News, subscriptions and advertisements received here.

TO SUBSCRIBERS.

Subscribers failing to receive their paper within a reasonable hour after publication will please report the same to THE TRIBUNE Office by telephone, and a special messenger will be dispatched with a copy of THE TRIBUNE at once.

Manuscripts or photographs submitted to the editorial department for consideration must have stamps enclosed to ensure the return of same if not accepted.

MORNING TRIBUNE.

Morning TRIBUNE (six days a week), 25c per month.

Entered as second-class matter February 21, 1908, at the Postoffice at Oakland, Cal., under act of Congress March 3, 1879.

Notice to Advertisers

IN ORDER TO PROTECT OUR ADVERTISERS, ALL CANCELLATIONS of CLASSIFIED ADVERTISING MUST BE IN WRITING.

The TRIBUNE will not be responsible for more than one incorrect insertion of any classified advertisement: inform the Classified Advertising Dept. promptly of any errors in your advertisements.

INDEX TO CLASSIFIED ADS

	COLUMN
ALAMEDA REAL ESTATE	11
APARTMENT HOUSES FOR SALE	12
APARTMENTS TO LET	9 and 10
ATTORNEYS-AT-LAW	18
AUTOMOBILES	17
BATHS	17
BERKELEY REAL ESTATE	11
BICYCLES, MOTORCYCLES	17
BUSINESS CHANCES	12
CARPET CLEANING	14
CHICKEN RANCH	11
CHILDREN BOARDED	8
CHIROPRACTIC	17
CHURCH NOTICES	3
CLAIRVOYANTS	2
COINS	16
COUNTRY REAL ESTATE	11
CUTLERY	2
DALZIEL BUILDING	6 and 7
DANCING	10
DAY AND CONTRACT WORK	5
DETECTIVES	13
DIAMONDS & OLD GOLD WANTED	16
DRAYAGE	14
DRESSMAKING	6
DYEING AND CLEANING	6
EDUCATIONAL	10
FLATS FOR SALE	12
FLATS TO LET—FURNISHED	7
FLATS TO LET—UNFURNISHED	7 and 8
FOR SALE—MISCELLANEOUS	14
FRATERNAL DIRECTORY	2
FURNITURE FOR SALE	14
FURS	6
GASOLINE ENGINES	16
HELP WANTED—FEMALE	4
HELP WANTED—MALE	4
HORSES AND VEHICLES	17 and 18
HOTELS	10
HOUSEHOLD GOODS	17
HOUSEMOVERS	3
HOUSES AND ROOMS WANTED	10
HOUSEKEEPING ROOMS TO LET	8 and 9
HOUSES FOR SALE	11 and 12
HOUSES TO LET—FURNISHED	7
HOUSES TO LET—UNFURNISHED	7
INSURANCE	3
INVALIDS' HOME	8
INVESTMENTS	13
JAPANESE EMPLOYMENT	6
JUNK	16
LAUNDRIES	6
LOST AND FOUND	2
LOTS FOR SALE	11
MASSAGE	17
MATERNITY HOMES	10
MATTRESSES	14
MONEY LOANED ON AUTOS	17
MONEY TO LOAN—REAL ESTATE	15
MONEY TO LOAN—CHATTELS	15 and 16
MONEY WANTED	15
MOVING AND STORAGE	10
MUSICAL INSTRUMENTS	16
NOTARY PUBLIC	13
OAKLAND PHYSICIANS	10
OAKLAND REAL ESTATE	11
OLD GOLD & DIAMONDS WANTED	16
PAINTS AND WALL PAPER	10
PATENT ATTORNEYS	18
PERSONALS	2
PHYSICIANS' DIRECTORY	10
PIANOS RENOVATED	10
PLEATINGS AND BUTTONS	6
POULTRY AND SUPPLIES	17
PROPERTY TO EXCHANGE	12 and 13
PROPERTY WANTED	13
RICHMOND REAL ESTATE	11
ROOFING, ETC.	14
ROOMS AND BOARD	8
ROOMS TO LET—FURNISHED	8
ROOMS TO LET—UNFURNISHED	8
ROOMING HOUSES FOR SALE	12
SALESMEN, SOLICITORS	6
SEWING MACHINES	6
SITUATIONS WANTED—FEMALE	5 and 6
SITUATIONS WANTED—MALE	[illegible]
SKIN SPECIALISTS	10
SPECIAL NOTICES	3
STORES AND OFFICES TO LET	10
TYPEWRITERS	13
VACUUM CLEANERS	14
WANTED—MISCELLANEOUS	14

Column 2

FRATERNAL DIRECTORY

DIRECTORY F. & A. M.

OAKLAND.

LIVE OAK, 61—Friday, Masonic Temple, Twelfth and Washington sts.

OAKLAND, 188—Sat. eve., Masonic Temple, Twelfth and Washington sts.

SEQUOIA, 349—Tuesday, Masonic Temple, Twelfth and Washington sts.

STANDARD LODGE, U. D.—Mon. eve., Masonic Temple, 12th and Washington.

Scottish Rite Bodies

Cathedral, 15th and Madison sts. 6th and 7th degree. Chas. J. Robinson, Venerable Master.

Aahmes Temple

A. A. O. N. M. S. Stated meeting 3rd Wednesday; all Nobles welcome. Hotel Oakland, 13th-Alice.

OAKLAND LODGE No. 324, LOYAL ORDER OF MOOSE meets every Friday night at Moose Hall, 12th and Clay sts. W. J. Hamilton, secretary.

I. O. O. F.

Orion Lodge, No. 189, Sat. eve., Orion Hall, [illegible]

GOLDEN RULE ENCAMPMENT No. 34, I. O. O. F., meets [illegible] of each month at 1918 Grove st.; joint installation with Amram Encampment, Jan. 22, at 11th ave. and E. 12th st.

OAKLAND LODGE No. 118, I. O. O. F., meets Mondays, 19th and Grove sts., Porter Hall; new officers for this term installed; all brothers and visitors of the order invited.

PORTER LODGE No. 272, I. O. O. F., meets Wed. evening at Porter Hall, 19th and Grove sts. H. U. Bray, Secy.; J. Lehman, N. G.

Jr. O. U. A. M.

Custer Council No. 22, meets every Tuesday evening at Custer Hall, 1117 Webster st.

OAKLAND COUNCIL No. 735, Knights and Ladies of Security, meet every Friday night at Blake Hall, formerly Woodman Hall, 520 12th st., Oakland; phone Piedmont 6233.

THE SONS OF ST. GEORGE is a fraternal, beneficial order composed of Englishmen, their sons, grandsons and great-grandsons on either maternal or paternal side, no matter where born. The organization extends from Maine to California. An invitation is extended to anyone of good character to join. Religion and politics barred. [illegible] Oakland; phone Piedmont 2379.

Albion Lodge of Oakland meets Wed. even., Pythian Castle, 12th and Alice sts.

LOST AND FOUND

FOUND—A collie dog with Berkeley license. Address 828 43d st.

LOST—About 8 p. m. Thursday, on Telegraph ave., bet. University ave. and Whaley [illegible] and necklace. Liberal reward, no questions asked, if returned to 6617 Dana st., Oakland; phone Piedmont 8222.

LOST—Gentleman's silk umbrella, mounted silver handle, bet. 40th st. Key Route and Santa Clara and Oakland aves.; reward. Call at 721 Wesley ave., or phone Lakeside 2058.

LOST—About Jan. 5, gold beads bet. Bella Vista ave. and shopping dist., 8th ave. car line; reward. Return to 1132 Bella Vista ave.; phone Merritt 2054.

LOST — Large brindle bulldog, heavy spiked collar; license 3395; reward. Notify L. H. Roe, 416 E. 14th st.; phone Merritt 480.

LOST—Mon. evening bet. 9 and 9.30, a silver mesh bag containing $10 and card with address and name, reward. Merritt 1052.

LOST—On West 11th st. lady's glasses, attached to automatic reel, reward. 903 Linden st.

LOST—A pair of nose glasses, near 13th and Broadway. Miss C. Anderson, 673 13th, Oakland; reward.

LOST—On 4th ave. car, gold pocket knife, Tuesday evening, Jan. 13; reward. Phone Merritt 1510.

LOST—On Saturday, English Setter. Tel. Merritt 3166; reward.

LOST—Red fox tail on Jackson or 12th st.; reward. Phone Oakland 5865.

LOST—Gold brooch, diamond center; Friday. Return 856 Aileen st.; reward.

PERSONALS

ANY poor girl in need of a friend, a home or advice, is invited to call or write the matron of The Salvation Army Home, 5205 Harrison ave., Oakland, phone Merritt 3827.

HAVE A $300 ORDER ON A NEARBY WINTER RESORT FAMOUS FOR ITS WONDERFUL CURES OF RHEUMATISM, KIDNEY AND LIVER TROUBLE. WILL DISPOSE OF AT A VERY LIBERAL DISCOUNT. BOX 1407, TRIBUNE.

HOME for friendless and homeless girls and women who need help. Phone or call 2107 13th ave.; Merritt 2186; Mrs. Brand, matron.

L. S. CLARK, Atty.-at-Law, 701 Jackson st.—Consultation free; open evenings.

MARRY—Many wealthy members wishing early marriage; descriptions free; making happy marriages, reliable club. Mrs. Wrubel, 752 18th st., cor. Brush.

WE introduce desirable people. Call Less Lonely Club, 939 Webster st., S. F.

CLAIRVOYANTS

AAA—Rev. J. Brown

GUARANTEES to tell you whether your husband, wife or sweetheart is true or false; tell you how to gain the love of one you most desire, even though miles away; how to succeed in business, speculation, lawsuits, how to marry the one of your choice; how to gain youth, health. SPECIAL, FEW DAYS ONLY, 50c.

412 20th St. NEAR BROADWAY

AFTER being disappointed in others try Mrs. Belmont; she reads from cradle to grave without question or mistake. Remember name. Mrs. Belmont, 1612 San Pablo ave.

AA—EVA FRANCES, clairvoyant, 1795 Broadway; readings 50c; hours 10 to 9.

CARD reading by lady, 25c. 281 8th st., near Harrison; no sign.

MARIE NILMI, the great clairvoyant, [illegible]

MRS. CLARK, gifted clairvoyant, card reader; year's experience. 371 12th st.

Royal Egyptian Palmist

PHRENOLOGIST AND BUSINESS ADVISER, can be consulted on all affairs of life. She succeeds when others fail. Hrs. 10 a. m. to 9 p. m. 516 11th st., bet. Washington and Clay, suite 6 and 7.

Virginia Randolph

the only person in this state endorsed by New York Research Society; an intelligent, refined woman, capable of giving [illegible] way. Oakland 5444.

CUTLERY

BUTCHERS, restaurant supplies; sharpening, etc. Oak. Butcher Sup.; Oak. 1204.

Column 3

CHURCH NOTICES

CHURCHES OF CHRIST, SCIENTIST—First Church, 17th and Franklin sts.; Second Church, 34th and Elm sts., one block east of Telegraph ave.; Third Church, Masonic Temple, E. 14th st. and 34th ave.; Fourth Church, Masonic Temple, E. 14th and 8th ave.; Fifth Church, I. O. O. F. Hall, E. 14th st. and 22d ave.; Sixth Church, 250 41st st., two blocks east of Broadway. Subject tomorrow, "LIFE."

Sunday services at 11 a. m.; Sunday-schools at 9:30 a. m.; Wednesday testimonial meetings at 8 p. m.; Sunday evening services at First Church at 8 o'clock.

Reading rooms open daily, excepting Sundays and holidays—Perry Bldg., 414 13th st., from 9:30 a. m. to 9 p. m., excepting Wednesdays, when they close at 7 p. m.; open Sundays from 1 to 5 p. m. First Church edifice, 12 to 4 p. m., excepting holidays; Sixth Church edifice, 2 to 4:30 p. m.

Church of the Nazarene

Corner of Ninth and West Streets.

Eight-Day Convention

with

Dr. Bresee of Los Angeles

Beginning

Next Sunday 11 O'clock

Service Sunday afternoon and every evening at 7.30.

St. Paul's Church

Montecito and Bay Place

8 A. M.

Men's Corporate Communion

Subjects: 11 A. M.,

Marriage and Home

5 P. M. Vespers.

The Revolutionary Gospel

AA — SPIRITUAL THOUGHT EXCHANGE, [illegible] 59th st., near San Pablo ave.—Sun. 3 p. m., subject "Thought," with messages; Mrs. Tyler Moulton and [illegible] with messages 8 p. m. Lakeside [illegible]

CONGREGATIONAL CHURCH, Fruitvale [illegible] pastor—Morning, "Forgiveness [illegible] Enemies"; evening, Dr. T. H. Watts of the Y. M. C. A. will speak on the saloon ordinance.

CHRISTIAN YOGA, 557 15th st., Wednesday, 8 p. m.; Sunday, 5 p. m.

FIRST PRESBYTERIAN, Broadway and 26th st.; Rev. F. L. Goodspeed, D. D., pastor—9:45 a. m., Bible school; capable and experienced teachers in all departments; [illegible] pastor, subject, "Revelation Through Service"; 6.15 p. m., Y. P. S. C. E., 7:30 p. m., evening worship, sermon by the pastor, subject, "A Vision of the Invisible"; hearty invitation to the public to attend all services, music by large chorus choir.

FIRST UNITARIAN, cor. 14th and Castro sts.; Wm. Day Simonds minister—Services at 11 a. m., sermon by Dr. William S. Morgan, subject, "The Source of Inspiration"; no evening service; Jan. 25 the first of Mr. Simonds' European travelogues, "In the Country of Burns and Shakespeare"; public cordially invited at all services.

FIRST CONGREGATIONAL, 12th and Clay sts.—9:45 a. m., church school, 11 a. m., public worship, subject, "An Adequate Faith"; 12:30 p. m., Young Men's Class, leader, Dr. Cary Howard; 6.15 p. m., Young People's meeting; 7:30 p. m., public worship, subject, "The Fight for Decency," sermon by Rev. [illegible]

FIRST ENGLISH LUTHERAN CHURCH, 16th and Grove sts.; Rev. E. G. Lund, [illegible] 7.45 p. m., all cordially invited.

INTERNATIONAL BIBLE STUDENTS public lecture, Porter hall, 19th and Grove sts., 7.45 p. m., Sunday, Jan. 18. Subject, "How Jesus Preached to Spirits in Prison." All welcome; no collection.

PLYMOUTH CONGREGATIONAL, Piedmont and Laurel aves.; Albert W. Palmer, minister — Morning, "Desert Roads"; evening, "In Full Armor." On Friday evening Prof. Stephens will lecture on "The Napoleonic Period in Europe."

ROCK RIDGE TRUTH CENTER, 5[illegible] Lawton ave.; Mrs. Ida Mansfield Wilson, leader—Services 11 a. m., subject, "The Wedding Feast"; 8 p. m., subject, "What Shall a Man Give in Exchange for His Soul?"

ST. PAUL'S SWEDISH LUTHERAN, cor. 10th and Grove sts.—Sunday-school, 10 a. m.; morning service 11 o'clock; evening service, 7.45; you are most cordially invited to all our services. Nils P. Anseen, pastor, res., 258 Santa Rosa ave., Oakland.

ST. MARY'S CATHOLIC CHURCH, 8th and Jefferson sts., down town—Masses on Sunday at 6:30, 8, 9, 10, 11 and 12 o'clock; Sunday evening services at 7:45; masses on week days at 7 and 9 o'clock. Rev. E. P. Dempsey, rector.

ST. MICHAEL'S EVANGELICAL LUTHERAN CHURCH, Alcatraz and Benvenue ave.; take College ave. car; Rev. Harvey Milton Leech, pastor—Chief service 11 a. m.; vespers, 5 p. m.

ST. PETER'S (Episcopal), Rock Ridge, Shafter and College aves.
Holy eucharist, sermon, 9 a. m.
Other services, 11:15 a. m. and 4 p. m.

THEOSOPHICAL SOCIETY, Maple Hall Bldg.—Sunday, Jan. 18, 7:45 p. m., lecture by Mr. Thomas H. Talbot, subject, "Shelley—Pioneer Poet of the New Age." All welcome.

TRUTH CENTER CHURCH, 529 12th—Services Sun., 11 a. m., "Right Thinking—The Test," Mrs. McMillen; Monday, 8 p. m., 3733 Piedmont ave., healing and conference.

TRINITY SPIRITUAL CHURCH, 525 12th st.—Sun. even., extra message meeting, song service; solos, short talk; Rev. E. Smith, Mrs. Cowell and F. K. Brown.

SPECIAL NOTICES

CONNECTICUT FIRE INSURANCE CO. of Hartford; losses paid dollar for dollar. 519 Syndicate Building. Phone Oakland 2061.

GAS Consumers' Association reduces your bill 15% to 20%. 564 12th st.

MADAME DE VOS has opened a first-class dressmaking parlor at 173 9th st., near Jackson. Phone Lakeside 1561.

OAKLAND-CALIFORNIA TOWEL CO. Towel service supplied. Phone Oak. 382

INSURANCE

GLOBE AND RUTGERS FIRE INSURANCE CO. of New York; prompt attention to your business; large sprinkler [illegible] ing; phone Oakland 2061.

HOUSEMOVERS

W. H. CARR, housemover and raiser, 1600 48th ave.; Elm. 501; Merritt 2859.

Column 4

HELP WANTED—MALE

A CHANCE to learn a trade and be independent; wages while learning; no fake; learn right. National Barber School, 473 9th st.

AUTO Motor Engineering School, corner Adeline and 57th sts., Oakland; established 1906.

ACTIVE young men to join military company; uniforms, equipment free; camps yearly. Apply 431 12th st., top floor.

LEARN barber trade, chance to earn $10 wk. while learn. College, 145 3d st., S. F.

MEN, women, learn barber trade; big money during Fair. Call-write, Moler Barber College, 714 Howard, nr. 3d, S. F.

MEN with patentable ideas write Randolph & Co., patent sol., Washington, D.C.

ONE [illegible] manager in [illegible] and [illegible] solicitors outside. Room 9, Bacon Bldg.

SOLICITORS on the best magazine proposition in the city; [illegible]

WANTED FOR U. S. ARMY, able-bodied unmarried men, between ages of 18 and 35, citizens of United States, of good character and temperate habits, who can speak, read and write the English language. For information apply to Recruiting Officer, 1[illegible] Broadway, Oakland, Cal.

WANTED—Experienced bell boy. Adams Hotel, 550 12th.

YOUNG butcher wanted, good meat cutter, to deliver and work in shop. 5495 [illegible] phone Piedmont 8100.

YOU have to economize or you would [illegible] money [illegible] by reading the [illegible]

HELP WANTED—FEMALE

ATTENTION!

LEARN HAIRDRESSING, THE FAMOUS [illegible] SYSTEM, enroll now. CALIFORNIA SCHOOL OF HAIRDRESSING, 17 13TH ST., Saml. Dits Bldg., Oakland, second floor.

A[illegible] Success Employment Agency, 411 15th st., near Franklin, wanted cooks, waitresses, chamber maids, second girls, house girls; best wages Oak. 727.

A[illegible] [illegible] Swift Emp. Agency, 1510 [illegible]

A MIDDLE-AGED [illegible] woman for general housework [illegible] family; wages $25. 673 San [illegible] Lakeside 354.

EMP[illegible] [illegible] male and female cooks, waitresses, chamber maids, city and country. 527 Jefferson, Oak. 5754.

COOK, [illegible] $45, [illegible] basket, etc. $30; young girls and girls for general housework, waitresses, nurses. Woman's Emp. Agency, Phone Oak. 2159.

[illegible] Woman's Employment Agency, 1512 Broadway [illegible]

[illegible] Apply 1[illegible] [illegible] ave.

HAVE you read Hill's adv. in the [illegible]

[illegible] Oakland 5[illegible] [illegible] women for hswk. wanted. 1516 Franklin st.

LADIES and girls to make California souvenirs at home. World's Fair Art Assn.; experience unnecessary, starting [illegible] Broadway, rm. 20, 10 a. m. to 4 p. m.

MANY, many good women wanted for housework. Oakland Employ. Agency, 1455 Franklin st.; phone Oakland 5288.

NEAT girl to assist with light housework and two children, no wash, $15 month. [illegible]

NEAT young girl to assist with housework and children. Mrs. Schmidt, 1121 34th st.

PRACTICAL help will be given any woman or girl of the segregated district whose livelihood is affected by the passage of the red light injunction and abatement law. Apply by phone, Merritt 2050.

RELIABLE woman over 25, for collections and booking [illegible] Room 18, 1[illegible] Broadway.

REFINED young woman asst. hswk.; small family, good [illegible] 586 Euclid ave.

STRICTLY [illegible] book-keeper and stenographer [illegible] own handwriting [illegible] references [illegible] Box 607, Tribune.

THOROUGHLY [illegible] for cooking and general housework. Phone Berkeley [illegible]

WANTED—A good Swedish girl to do [illegible] Phone [illegible] 2456, Mrs. [illegible]

WANTED [illegible] cook, also [illegible] housework, in small family; references necessary. Phone Oakland 720.

WANTED—A cook. 426 Orchard st., Tel. Oakland 2355; call mornings.

WANTED — Competent French second girl, best refs. Phone Piedmont 389.

WANTED — Reliable girl for general housework; sleep home. 849 54th st.

YOU have to economize or you would not read this column; you can save money on your rent by reading the "To Let" ads today.

YOUNG lady wanted to take charge of piano store, must be capable, salary and commission [illegible]

SITUATIONS WANTED

MALE

A YOUNG man, "Belgian," aged 2[illegible], well educated, can speak English, French, German and Dutch [illegible] would like position with reliable firm, will start at small salary where advancement is possible. Address G. V. E., Villa Hotel, Fruitvale.

AN office or outside position by alert young salesman having clerical training; I want a FUTURE, not a JOB; I will make myself more than anything you pay and I will start at the bottom. [illegible] Box 563, Tribune.

AN EXPERIENCED chauffeur wishes a position in private family; no objection to other work. Apply 797 15th st., Oakland.

A JAPANESE first-class cook wants position in family; $50 up. Phone Oakland 6121.

AA—GOOD machinist wants work badly; willing to do any kind of work. Phone Piedmont 2537.

ANY kind of work will be appreciated by able, willing, temperate, married man. Phone Oakland 8147.

A JAPANESE schoolboy wants a position in a small family. Phone Pied. 655.

A YOUNG Jap boy wants a position as a schoolboy. Phone Oakland 8616.

BOOKKEEPER and accountant, high-class, 15 years' exp. wholesale, retail, mfg. Box 340, Tribune; Piedmont 1216.

BOY, 16, wants work grocery; can drive horse, has wheel. Box 1495, Tribune.

CARPENTER—Handy man wants rough carpentering, painting, fence building, chicken corrals, shacks, roof repairing. Carpenter, Piedmont 6532.

CAPABLE man wants position as porter or work of any kind; not afraid of work. Box 1499, Tribune.

EXPERIENCED chauffeur wishes position; willing and reliable; good references. 2273 E 16th st.; Merritt 2203.

FIRST class machinist, 36, desires work; vise, milling, experimental, repairs, factory [illegible]

FIRST-CLASS young Chinese cook wants position in good family; can give references. Oakland [illegible]

GOOD Japanese cook wants position in small family. Phone Lakeside 3607; Harry.

Column 5

SITUATIONS WANTED

MALE—Continued

JAPANESE boy wishes position as school boy. Write George, 2247 Channing way; phone Berkeley 1678.

JAPANESE boy wishes position as school boy in private family. Box 1503, Tribune.

LICENSED chauffeur would like to drive machine after school for room and board. Phone Lakeside 1451, Apt. 8.

LET me do your carpentering and painting; good work; cheap. Robinson, 633 15th st.; phone Oakland 4949.

MAN wants work, family destitute, good refs.; care of horses, gardening or watchman, etc. Box 1[illegible], Tribune.

MOTION picture operator, first class operator and manager; will consider in or out of city, best refs. Box 645, Trib.

MIDDLE-AGED man wants work; any kind; very willing. Phone Lakeside 1206.

[illegible] mechanic wishes work, $3 a day or contract. 1700 41st ave.

PAPER HANGER wants work by the day, rooms papered $2.50 up, paper included. H. L. Swan, phone Lake. 4220.

PAINTER, paper-hanger and tinter; first-class work guaranteed at lowest prices. Phone Merritt 3084.

PAINTER, tinter; first-class; wants work, all tools. Phone Lakeside 3763.

STEADY young man would like a position as collector; experienced; can [illegible] Broadway; phone Lakeside 1541.

WANTED by young man of good moral character, a place [illegible] room while attending school. Address Student, 1719 Madison st., or phone Oakland 2741.

YOUNG colored man wishes position in apartment house or hotel, as porter or janitor, understands oil business and furnaces. Box 1721, Tribune.

YOUNG man wishes any kind of work; best refs., willing and able, no bad habits; live with parents. Address Cornelius, San Leandro, Cal.

YOUNG man, good appearance, education, 10 years' experience machinist, would like work of some kind. Box 1528, Tribune.

YOUNG man wants work on chicken [illegible] or fruit farm; [illegible] sober. [illegible] Box 1492, Tribune.

DAY AND CONTRACT WORK

ALL kinds building operations, expert repairs. Ask Roof Doctor, Merritt 4016.

DOES YOUR ROOF LEAK?

Roof painting and repairing; no bill presented until roof is found water-tight; all work guaranteed; 29 years' experience. Levett Bros., 571 59th; Piedmont 3634.

[illegible] phone Oakland 5169.

NEW and repair work in cement and brick, also general building remodeling, reas.; day or contract. Berkeley 1524.

PAINTING and rooms papered, $4 up; tinted, $2 up. Phone Oakland 4621.

SOLANO CARPENTER SHOP. General contracting, old buildings remodeled, store fronts, store fixtures, counters, shelving, job work, plumbing, roof repairing, cement work, brick work, plastering, house painting, paper-hanging, decorating. No job too small; estimates [illegible] work and material guaranteed. Shop and yard, S.W. cor. 20th and Grove; phone Oakland 79.

WE ARE IN THE FIELD to beautify gardens. Wray & Rother, 312 14th st.; phone Oakland 7465.

SITUATIONS WANTED

FEMALE

AS LADY'S maid or child's nurse by competent young lady; understands her duty thoroughly, speaks French, English, German, Italian [illegible] T. B., 1724 San Pablo ave., Lake. 2563.

A RELIABLE, middle-aged woman, good cook and manager, wishes position as housekeeper for couple or small family; refs. Box 66, Tribune, S. F.

A REFINED young woman wishes position as helper and companion to lady; good home more of an object than wages. Address Box 1515, Tribune.

A [illegible] Scotch, would like care of invalid where kindness and faithfulness would be appreciated. Mrs. Clara F. Peterson, phone Oakland 442[illegible]

A [illegible] woman wants day's work, cleaning or washing, clean, neat and good work. Write to 816 21st st.

A WOMAN wishes work making infants' wardrobes; made complete from $2.50 up. Phone Piedmont 4456.

A SCHOOL girl wants home in Christian family, where she can assist and go to high school. Phone Oakland 5288.

A WOMAN wishes position, catering or doing light housework a few hours [illegible] Phone Piedmont 5761.

AN eastern nurse would like nursing or care of invalid, prices reasonable. Oakland 7664.

AN experienced housekeeper with 11-year-old girl, wants position in family of adults. Box 650, Tribune.

A PRACTICAL nurse wants engagement; ref. Phone Fillmore 2278, S. F.

A RELIABLE woman wants day work [illegible] Phone Lakeside 15[illegible]

BY experienced woman as housekeeper for elderly couple or widower, or to manage apts. Address Mrs. F., 1833 Pleasant Valley ave.

COMPETENT Swedish woman wants position for cooking and housework in private family; $35-$40. Box 1458, Trib.

COMPETENT colored woman wants a position as cook; best ref. Write or call 872 Chester ave.

DRESSMAKER wants work at home and out by the day. 1109 34th st.; A. Pereira.

DRESSMAKER, long experience, wishes engagements in families; references. Phone Merritt 58.

DRESSMAKER, good fitter, good at remodeling, wants engagements by the day, $2. Elmhurst 932.

DRESSMAKER wishes engagements in families; first class work. Phone Lakeside 1712.

EXPERIENCED lady wishes housework by the day, washing or ironing. Address Mrs. Brandt, 1640 Belvedere, W. Berkeley.

EXPERIENCED young lady needs work; can sew or tend store. Address Box 1041, Tribune, Berkeley.

EXPERIENCED dressmaker; good fit guaranteed; one-piece dresses a specialty; plain sewing. Phone Oak. 6403.

EXPERIENCED German girl for children's nurse, also experienced Swedish girl [illegible] 3250.

EXPERIENCED stenographer wishes position, can furnish best references.

FASHIONABLE dressmaker, up-to-date, reasonable, high-class remodeling. 2526 Telegraph ave.; phone Oakland 8000.

FIRST CLASS dressmaking and remodeling at home, or engagements per day $2.25; experienced fitter. Merritt 3117.

FINNISH girl desires position at general housework; $30. 2217 9th st., West Berkeley.

FINNISH girl wants housework. 1610 Virginia st., West Berkeley.

GIRL wishes position as second girl or general housework; adults only. Phone [illegible]

GOOD working housekeeper wishes position; widower with children. Phone Oakland [illegible]

GIRL wishes to do general housework in private family. Call 15[illegible] 8th st., Oakland.

Column 6

Column 7

DALZIEL BUILDING

DALZIEL BUILDING

532 FIFTEENTH STREET

HIGH-CLASS OFFICES

DIRECTORY.

BALL, J. D., M. D.	617-627	MAY, EUGENE S., M. D.	617-6[illegible]
DEAN, J. C., D. D. S.	310-313	MILTON, J. L., M. D.	610-613
KUPER, WM. S., M. D.	617-627	MOREY, C. L., D. D. S.	610-61[illegible]
LOHSE, J. L., M. D.	617-627	[illegible]	[illegible]
MAHER, J. P., D. D. S.	409-414	PRUETT, W. G., M. D.	[illegible]
MAINE, A. F., M. D.	410-414	SUNDSTROEM, E. S., M.D.	418-4[illegible]
MAJORS, E. A., M. D.	601-603	THOMAS, H. G., M. D.	503-514
		WATKINS, W. H., D. D. S.	308
ANTHONY & HEYER	314	HARPER METHOD	303-3[illegible]
DAVENPORT-HEWITT	330-331	MIDGLEY CO.	42[illegible]
DUVAL, OLIVER & SON	229-231	MILLER, C. H., ARCHITECT	329
EMMANUEL INSTITUTE	316-317	PUBLIC WELFARE LEAGUE	[illegible]

[illegible] BROADWAY.

SITUATIONS WANTED

FEMALE—Continued.

HOUSEKEEPER—A respectable, middle-aged German American woman with boy 2½ yrs., good plain cook and baker, neat and reliable, references. Mrs. K. Mangels, Centerville, Ala. co., Cal.

HARD-WORKING woman wants day work, Saturday, Monday and Tuesday. [illegible]

INFANT'S nurse wants position, or care of child; wages $40. Merritt 3267.

JAPANESE girl wants situation; small family, housework, help cook, wages nominal. Phone Merritt 3355.

MIDDLE-AGED lady wants position as companion or housekeeper in small family. Mrs. L. Bowdish, 1923 Russell, Berk.

PERMANENT position by young girl to assist with housework and 1 or 2 small children; $15 month. Phone Elmhurst 295.

PRACTICAL nurse of much experience will take maternity cases, tuberculosis or care of any other invalid. Oak. 737.

REFINED, capable woman, experienced nurse wishes care chronic or mental patients; would assist with housekeeping, city or country. Box 1502, Tribune.

REFINED, middle-aged lady wishes position as housekeeper; city or country. 2529 Broadway, Oakland.

RELIABLE woman, good cook, wants position in small family, M. M., 3432 Piedmont ave.; phone Piedmont 1925.

SMALL bundle washing to take home; guaranteed strictly handwork; also curtains, 25c pair, prices reasonable. Lakeside 4011.

SCANDINAVIAN girl wishes a position for general housework. Phone Berk. 1839.

WILL cook and serve dinners, teas, receptions, also care for children day or evening. Phone Lakeside 1988.

WANTED—Lace curtains to launder, 25c per pair; handwork neatly and promptly done. 1[illegible] Jefferson, Lakeside 3398.

WOMAN wants washing or any kind of work by day. Elm. 295.

YOUNG German woman wants position cooking and housework. Write to 966 53d st.

SALESMEN—SOLICITORS

A LARGE PUBLISHING AND JOB PRINTING COMPANY WANTS FIRST-CLASS EXPERIENCED SOLICITOR, ONE WHO CAN ESTIMATE; WRITE GIVING REFERENCES, ETC.; GOOD PROPOSITION FOR THE MAN WHO MAKES GOOD. BOX 1335, TRIBUNE.

IF you are a live wire, can tell you how to make money by selling real estate; experience not necessary; male or female. Address at once, Box 660, Tribune.

SPLENDID chance for A1 advertising solicitor; permanent. Call 721 Broadway, 1 to 3 daily, after Sunday. Koalenz Advertising System.

We have openings in our sales organization of this state for a few more good salesmen; experience unnecessary; our special course of instruction insures success. For particulars address Oregon Nursery, Orenco, Oregon.

JAPANESE EMPLOYMENT

JAP. EMPLOYMENT BUREAU of Nippon Home, 215 7th st.; Oakland 3916.

DRESSMAKING

DRESSMAKER wishes a few more engagements; $1.50 per day. Box 1525, Tribune.

PERCIVAL Dressmaking School, cor. 3d ave. and E. 12th st., phone Merritt 1051.

SCHOOL for dressmaking and designing. Miss J. G. Campbell, 804 13th st.

VIENNA DRESSMAKING SCHOOL, the best and most up-to-date school on the coast. 165 Post st., rooms 303-4, S. F.

PLEATINGS AND BUTTONS

AA—STERNBERG Pleating and Button Co. — Pleating, buttons, buttonholes, hemstitching; most modern methods. Sherman Clay Bldg.; phone Oak. 1422.

DYEING AND CLEANING

SUITS cleaned by contract, $2 mo. Domestic Clean.-Dye. Co., 235 6th; O. 2264.

FURS

POINTED fox sets, $20 to $40; black sets, $8 to $40, blue sets, $8 to $25. S. Anderson, 537 23d; phone Piedmont 5289.

SEWING MACHINES

ALL KINDS rented, sold and repaired; the store you can depend upon to supply any sewing machine at the lowest possible price; one-third off on all new machines, one-half off on all secondhand machines; renting $2 per month; slightly used Singer, $14; White, $12; Domestic, $14; other makes, $8; box tops, $3 to $6; our money-back guarantee assures perfect satisfaction. Standard, $15. New Home offices, 627 14th st., bet. Jefferson and Grove; phone Oakland 1714.

BARGAINS; new and slightly used machines, sell, rent, repair, half price. 1918 San Pablo ave.; phone Oakland 7013.

NEW machines, all makes, half agents' prices slightly used; $3 up. Renting and repairing, all makes. McNally's 528 16th, at San Pablo; phone Oak. 1774.

WILL sell to pay storage, Singer, late model, $16; White Rotary, $17; Wheeler & Wilson, like new, $15; Domestic, with all attachments, $5; other sewing machines at the right price. W. T. Davis, 625 14th st., bet. Jefferson and Grove; [illegible]

LAUNDRIES

Telegraph Laundry

Japanese; first-class hand work; ladies', gents' suits cleaned. 2142 Teleg.; Oak. 2908

HOUSES TO LET

FURNISHED

ATTRACTIVE corner house, furn.; 7 rooms, bath and laundry, Lakeside dist.; must be seen to be appreciated; 1 block from S. P. or K. R., 6 min. walk from town; will rent for 6 months or longer. Box 557, Tribune.

A SUNNY 5-room furnished bungalow; large yard, coal and gas range [illegible] S. P. station. Phone Piedmont 1422.

A MODERN FURNISHED [illegible] BUNGALOW; PIANO. NEAR KEY ROUTE AND S. P., REFS. 924 55TH.

A SIX-ROOM cottage; gas, bath, electricity; piano; sun. 1326 E. 14th st.

FOR RENT—Mod. furn. 5-room bungalow, Glen Ridge Terrace, Los Gatos; 10 min. walk from S. P. station. Particulars, Apt. 14, Madison Park Apts.; Oak. 3150.

FURNISHED house 8 rooms and 2 baths; steam heat and garage. 612 25th st.; call bet. hours of 12 and 2 p. m.

FURNISHED 6-room house; garage and attic; side driveway; 699 36th st., bet. Grove and West. Key 608 36th st.

5-ROOM modern bungalow, artistically furnished; Piedmont and Glenwood ave. Piedmont 6153.

HOUSES TO LET

UNFURNISHED

A MODERN 5-room bungalow; 75th ave., half block E. 14th st.; rent $12 to steady tenant. Apply 478 19th st., Apt. 19; phone Oakland 237.

A 5-ROOM bungalow, hardwood floors, on Ardley st., Fourth Avenue Heights. Apply J. J. McElroy & Co., 960 7th st.; phone Oakland 2156.

AN ARTISTIC 8-room home; fine floors, beamed ceilings, garage, adjoining private park; nr. K. R.; $40. 5024 Dover st.

ARTISTIC 5-room and sleeping porch, Claremont bungalow; very desirable. Mr. R. C. Pellaton, 1522 Broadway.

AT 2013 Franklin, 9 rooms, $40. Key at 408 20th st.

BEAUTIFUL, artistic, modern bungalow 6 rooms; large garden; $25. Merritt 805.

COTTAGE; yard; 5 blocks from City Hall; near 14th st.; 1420 West st. Phone Oakland 2424; Mrs. Garwood.

COTTAGE 5 rooms; gas, elec., bath, basement; nr. K. R., cars. 933 35th st.

DESIRABLE furnished and unfurnished cottages for rent near Key Route station in Santa Fe district. Santa Fe Realty Co., 56th and Grove streets.

LINDA VISTA home of 8 rooms; everything modern. Phone Piedmont 5615.

MODERN cottage of 5 rooms and bath, with lawn frontage, high and dry, barn and outhouses and good yard; rent $15, or will sell equity. 4030 Lyon ave., bet. 38th and High sts., Fruitvale.

MODERN 5 and 6-room houses, $21.50 up; beautiful flats, linoleum, range, $15 up. John Young, 538 55th st.

NINE-ROOM 2-story house, East Oakland, sunny corner; two car lines, gas, electricity; rent reduced to $25. Phone Oakland 1839.

NICE clean cottage 5 rooms and bath. 811 31st st.; key at 3045 West.

SIX-ROOM house near school and car lines; sunny; modern. 877 18th st.

SUNNY cottage 4 rooms, bath; artesian water; rent $12.50. 1081 Park, Alameda.

TWO-STORY cement house 6 rms., sleep. porch, cab. kitchen; nr. cars; $27.50; 1327 E. 28th.; also 3-rm. furn. cottage in rear, 616 20th, nr S. P., $18. Mer. 1893.

$35—MODERN 7-room house, large lot. At 1524 7th ave., near E. 18th st.; every convenience. E. H. Welch & Co., 5th ave. and E. 18th st.

9-ROOM house, all modern conveniences; large yard, rent $45; 517 33d st., nr. Telegraph; owner on premises 10 to 4.

FLATS TO LET

FURNISHED

A FIVE-ROOM lower flat, comp. furn.; water free; 362 Hudson, off College ave., 3 blocks to Key Route; adults.

A 3-ROOM apt.; sunny, clean, quiet, modern; convenient. 1920 Castro, at 20th.

A MODERN, upper flat of 5 rooms; bath, elec.; near S. P. 1930 Linden st.

EXTRA finely furnished flat of 5 rooms, complete, with piano, garage if desired. 5614 Telegraph ave., near Key Route, opposite Idora Park.

ELEGANTLY furn. 5-room bungalow flat, near Key Route station; garden; reasonable. 3812 Howe; Pied. 7508.

FOR SALE—Furniture of 5-room flat in good condition; rent reasonable. 1719 Telegraph ave., near 17th st.

FURNISHED lower flat 5 rooms; up-to-date; reasonable. 1623 4th ave.; phone Merritt 2154.

FIVE-ROOM furnished flat, complete for housekeeping. 2144 Telegraph ave.

HANDSOMELY furnished flat; hardwood floors; modern; 1 block to Grove and Key Route. 747 54th st.

NICELY furnished 5-room flat. 754 58th st.; key at 760 56th st.

THREE-ROOM nicely furn. flat; rent $12.50. Apply at 1060 19th st.; phone Oakland 2451.

561 20TH—Cozy 3-rm. flat, completely furnished, $4 week.

$12—LOWER back 2 rooms, alcove and bath; close in. 626 Fallon st.

FLATS TO LET

UNFURNISHED

FOR RENT—5-room flat. 5628 Telegraph ave.

FOUR-ROOM new, mod. flat; rent $1[illegible] [illegible] Campbell st. [illegible]

2 SUNNY light flats, 5 rooms each, modern, in good repair, walking distance to business center; rent $18 and $17, water free. Inquire afternoons at 1613 Telegraph ave.

(Continued on Next Page)

PHONE WANT ADS TO TRIBUNE **Oak. 528**

Be sure to have "WANT AD. CLERK" repeat the ad. back to you. THE TRIBUNE will not be responsible for errors in ads. taken over phone.

Column 8

FLATS TO LET
UNFURNISHED—Continued

MODERN 4-room flat; splendid car service; very reasonable rent. Call at 634 53d st., or phone Piedmont 2404.

NEW flats, N.E. cor. 32d and Market sts., nr. San Pablo ave., at low rent. Owner, 1103 Myrtle st.; phone Lakeside 1593.

SUNNY, upper 7 rooms; 3 min. walk, 14th and Bdwy.; 541 19th st. Owner, Mr. Maul, Alamo Hotel; ph. Lakeside 1416.

SUNNY, modern 3-room flat. Inquire 535 33d st., near Telegraph.

UPPER FLAT 4 sunny rooms; bath, sunporch; walking distance Franklin school, Intermediate and Bdwy. 332 Lester ave.

$16.00—LOWER 6-room flat on 6th ave., near Franklin school and car lines. B. H. Welch & Co., 5th ave and E. 18th st.

$20—UPPER 7-room flat in nice order on 5th ave., near car lines and car barns. B. H. Welch & Co., 5th ave. and E. 18th st.

$3[illegible]—LARGE 10-room flat, close in, on 5th ave.; convenient for rooming. B. H. Welch & Co., 5th ave and E. 18th st.

$16 PER MONTH. 8-room flat and barn; [illegible] ave. Phone Oakland 8405.

ROOMS TO LET
FURNISHED

All St. George Steam
heated, 50c-$1 day; $2 up week. 371 13th.

AA—LARGE sunny front room; nicely [illegible]

[illegible] sunny rooms, hot water; special rates to gentlemen. 551 10th st.

A MODERN, sunny room, suitable for gent. 1634 Filbert st., cor. 16th st.

FOR RENT—Cosy cottage furnished, [illegible] half block from cars and [illegible] minutes from S. P. depot. Apply 1724 14th st., Oakland.

FOUR clean, sunny rooms; bath; separate entrance, large grounds. Oakland 2702.

LOVELY sunny room; private home; all conv.; board optional; gentleman pre[illegible]

LARGE front room; central; excellent neighborhood; suitable for nurses or business people; use kitchen. Oak. 7503.

MODERN, clean, rooms, single and housekeeping; large, sunny front room, private bath, very reasonable. 346 E. 19th.

NICELY furn front room for 1 or 2 gentlemen; strictly private. 369 5th st.

Stop! Stop! Stop Here!

Hotel Royal

20th and San Pablo, Oakland. Just open; absolutely fireproof. Rooms 75c to $2.75 a week up; with private bath, $1.50, $5 week up; inspection invited. Phone Lakeside 1952; J. Vassie, prop.

SUNNY, furnished front room, with or without board, convenient to Piedmont Key Route station and 3 lines street cars; terms reasonable. Phone Piedmont 409.

SUNNY front, side rooms, $2 week up; hot water every room. 1735 Broadway.

TWO furnished front rooms and furnished cottage of 2 rooms; convenient to cars and K. R. 2715 Adeline st. Phone Lakeside 2429.

THE EUWANA.
Outside rooms, single or 2-room suites. [illegible] K. R. Inn. 2148 Broadway.

ROOMS TO LET
UNFURNISHED

2 OR 3 sunny unfurnished rooms walking distance to town, 3 blocks east of Broadway, near 23d. 231[illegible] Waverly.

ROOMS AND BOARD

AA—ROOM and board for 2 or 3 respectable young business men at reasonable rates at 5851 Genoa st., bet. [illegible] and 59th sts., near Grove st.; Key Route trains stop within half a block.

AAA—The Lakeview
Nicely furnished rooms; home cooking; hot water, heat; K. R. at door. 1131 Oak.

A LARGE front room, connected with bath; electricity, phone and use of parlor; very reasonable to a couple. 2011 Franklin st.

A COMFORTABLE home for 2 elderly gentlemen or lady; near station and park. 3244 Briggs ave., Alameda.

A HOME for gentlemen with home comforts; 3 min. from Bdwy.; $25. 542 18th st.; phone Lakeside 1796.

ALEXANDRA, 1710 Webster. Tel. Oak. 2995. Elegant rooms and board.

AA—SUNNY rooms; excellent board; near 14th and Broadway. 1557 Webster.

A LARGE, sunny room; excellent board; suitable for 1 or 2. Phone Pied. 3153.

BEAUTIFUL, sunny, furnished rooms with board; home comforts; reasonable. Phone Piedmont 7551.

BOARD and large front rooms with board [illegible] or three. 1895 Castro, cor. 18th.

ELEGANT front parlors, first floor, running water, with or without board. 2520 Telegraph.

FINE table, hot water, steam heat; near K. R. and cars, close to town. 2360 Waverly st.; phone Lakeside 763.

HAVE A $300 ORDER ON A NEARBY WINTER RESORT FAMOUS FOR ITS WONDERFUL CURES OF RHEUMATISM, KIDNEY AND LIVER TROUBLE. WILL DISPOSE OF AT A VERY LIBERAL DISCOUNT. BOX 1497, TRIBUNE.

LARGE, sunny rooms, beautifully furnished; steam heat, electricity, large closet; excellent table. 1569 Jackson [illegible] phone Oakland 2031.

NEW ENGLAND home; nice 2-room apt.; rooms with or without board; strictly home cooking. $30. 526 18th st.

NICELY furn. room with breakfast for [illegible] private family; $10 mo.; [illegible] location. Box 386, Tribune.

PLEASANT rooms, first-class home board. 2520 Telegraph ave.

ROOM and board in refined family; private bath; heat; convenient to trains. 1771 Madison; phone Oakland 5171.

ROOM with board. 2005 27th st., near San Pablo.

SUNNY front room for two with board, middle-aged couple preferred; private family. 4421 Webster.

SUNNY room with running water and board in refined home. 451 28th st., east of Telegraph.

THE Franciscan Sisters at West San Leandro can accommodate lady boarders very reasonably. St. Francis Girls' Directory, 1st ave., San Leandro.

TWO sunny, furn. rooms; modern conveniences; with or without board; reasonable. 3115 Grove st.; Piedmont 5267.

CHILDREN BOARDED

AA—PRIVATE home; reasonable; splendid care; cozy home. Address 1816 22d ave., E. Oakland; phone Merritt 1292.

COMPETENT nurse will board and care for infant or deficient child, invalid or elderly person. 1230 Burnett st.; Berk. 969.

CHILDREN boarded; every convenience. 1707 12th ave.; phone Merritt 4173.

FIRST-CLASS board and care for 1 or 2 children by widow lady. 830 E. 18th st.

GIRL, 3 to 12 years, sunny home, mother's care; [illegible] refs.; reas. Apply bet. [illegible] and 6. 2301 San Antonia ave., Alameda, Apt. 4.

WILDWOOD—Ideal home for little folks; nurse. 22 Fairview ave., end of Grand ave. car line; phone Piedmont 5082.

WOULD like children to board; lovely home, large playground; small children preferred. 2924 San Pablo; Lakeside 1759.

INVALIDS' HOME

AN ideal home for convalescents or invalids; prices right. Merritt 305.

HOUSEKEEPING ROOMS

AAA—NICELY furnished room; also 1 housekeeping. 625 Jones st.

Column 9

HOUSEKEEPING ROOMS
(Continued)

A—SUNNY, front, connect. outside rms., furn.-unfurn.; runn'g water, gas range, bath, phone, yard, laundry; $8-$15 mo. 916 7th, cor. Mkt.; 1306 Brush, cor. 13th.

ARTISTICALLY furn. single hkpg. rms., $3, $3.50 week; right in town; also suites. Virginia Apts. 1756 Franklin st.

AT 914 Magnolia, 2 sunny rooms, upper floor, $12; 2, lower floor, $10; single, $6; gas, bath, laundry, yard.

AA—ONE and 2-room apts., furn. for hkpg.; gas, coal stove, sink, bath, wash trays. 172 5th st.

CLEAN, sunny apts. 2 rooms, $2.50; 3 rooms, $4.50. 293 9th st.

COZY hkpg. rooms, $8 up; [illegible] investigate. 1050 W. 12th st., Oak. 5347.

CONVENIENT hkpg. rooms, including bath, stove wood furnished. 1028 Myrtle.

DESIRABLE, large bay-window, sunny front room; hkpg.; $8 mo. 718 6th st.

FURN. suite, hkpg. rooms nr. S. P. depot. 1546 Park st., Alameda, Ala. 2977.

FRONT hkpg. room, mod.; convenient; reas.; 5 min. 12th-B'wy. 1021 Castro.

[illegible] and 2-rm. apts.; every convenience. 318 12th st.; phone Oak. 2305.

NICELY furn. hkpg. suites, gas, water, light free; every convenience; 1 minute City Hall; single rms. for gentlemen. 619 Jones, nr. Grove; Oak. 7077.

NICEST sunny, fur., mod., private hkpg. apts. [illegible]

NEWLY furn. 1 or 2 rooms, kitchenette; range, sink; $12-$15; cars. 2136 8th ave.

ONE furnished room [illegible] housekeeping. 720 15th st.

SUNNY front room with [illegible] running water, bath, also sleeping rooms for men. 1003 12th. Oakland 7765.

SUNNY room, buffet kitchen, gas and light, $14 per month. 2413 San Pablo.

SUNNY, cor. apt., 3 large rooms and bath, yard, electricity. 1025 Alice.

TWO well-furnished hkpg. rooms; every convenience, including cooking gas; $17 to $18 mo.; also sunny single rooms, $[illegible] per week. [illegible] st.

TWO or 3 furnished sunny housekeeping rooms, regular kitchen, private family, bath and phone. 556 24th st.

TWO neatly furn. housekeeping rooms complete; $15 mo. 1547 Prince, Berkeley.

TWO and 3-room apartments. The Manse, 517-519 14th st.

THREE connecting rooms, also single room with bath. Phone Piedmont 5240.

THE FRANCES, 525 22d st., near Telegraph—Rooms, $12 month up.

2 OR 3 HSKPG. rooms, gas range, grate and bathroom; adults, no objection to 1 child; rent $12; near S. P. station. 526 23d ave., Fruitvale; Merritt 2799.

819 FILBERT st., near 8th—2-3-rm. apts.; light, sunny, free phone, bath; fine location.

1414 ALICE ST., nr. Hotel Oakland, newly furn rooms from $8 to $20 per mo.; heat, kitchen. Phone Lakeside 2068.

2 UNFURNISHED and 3 furnished rooms for housekeeping, all conveniences. 1717 Myrtle st., corner 18th st.

1131 BRUSH, cor. 12th—One large sunny furnished housekeeping room, running water, $1[illegible] and [illegible] everything.

$15—THREE-ROOM furn. apt.; some carpenter's work; car line, 7th st. local. 18[illegible] [illegible] st.; phone Piedmont 2668.

515 HOBART ST.—Furn. hkpg. rooms, single or en suite; hot water.

$10 MONTH up, clean, sunny, well furn. hkpg. rooms. 1116 Jefferson, near 12th.

HOUSEHOLD GOODS

Blankets and Comforters
Sheets, Towels, Table Linens, Pillows. The cheapest place to buy them is

The People's Store
932 Washington, cor. 10th; Oakland 547. Wholesale prices to rooming-houses.

APARTMENTS TO LET

At El Nido Apartments
MADISON AND LAKE STS.
Phone Lakeside 159 or 182.
Beautiful home of apartments near Lake Merritt, with sleeping porches and everything that can be found in high-grade apts. at the best value obtainable.

A—Maryland Apartments
Most reasonable of modern apt. houses; 2-room apts., $25 up; 3-room apts. $30 up, all elegantly furnished; steam heat, hot water, free phones. Cor. 33d-Teleg. av.

AA==Vue Du Lac
3d ave. and E. 16th st., Merritt 1765. Cheapest apts. in Oakland, 2, 3 and 4 rooms, strictly modern; 2 blocks to Key Route; cars pass door.

"Arco Apartments"
1438 Madison st., Oakland—2 and 3-room apts., completely furn.; centrally located; steam heat, hot, cold water, phone, elevator, janitor serv.; first-class; reas. prices.

A 3-RM. furn. apt. for light hskpg., adults only, refs. exch. 604 Deakin st., nr. 66th st., one block below Teleg.; handy to trains. Pied. 2751.

A—VESTA Apts., 832 14th—Mod.; $27.50 up. Ph. Oak. 2887.

APARTMENT, unfurnished; four rooms, bath, heat and phone. 800 14th st.

APTS.—Sunday front 2-3 rm. apts., $12-$20, elec., phone, bath, incl. 2557 Grove.

AA—2036 BROOK, nr. Bdwy.—3-4-room apts.; private baths, heat; mod.; $20 up.

Bermuda Apartments
1519 Alice—3-room unfurnished apartment, or will furnish; best in Oakland.

Cost of Living Reduced
Excellent accommodations at Oakland's Family Hotel, KEY ROUTE INN; costs less than keeping house; excellent meals, perfect cleanliness, beautiful surroundings, tennis court, all elec. trains to S. F. at our door. Inspection invited. Ph. Oak. 5924.

Casa Rosa Apartments
Rates $28.50 up, furnished complete; 40-gal. chemical fire engine installed, 4 exits. 1213 Market st., off 15th; phone Oak. 4164.

CASA DILLA—2 and 3 rooms, sunny; baths, phone, janitor; steam heat. 704 14th st., cor. Castro, Oakland 5524.

CASTRO APTS., 1411 Castro—Just opened, steam heat, central, nr. Key Route.

CALDWELL COURT, furnished apartments, $24 up. Harrison, cor. 21st st.

EUGENE APARTMENTS, 125 E. 15th st., nr. 1st ave.—Pretty and sunny; just furnished; splendid conveniences; low rents; see them; everything furnished.

EL CENTRO—EVERY MODERN CONVENIENCE; 2, 3, 4-ROOM APTS. 23D AND SAN PABLO; OAKLAND 2619.

EL DORIS—3-rm. beautifully unfurn. apt.; sun in all rooms; near S. P. locals; reas.; 16th st., cor. Linden. Pied. 2257.

ELEGANT 2 and 3-rm. apts.; reas.; central. 1817 Brush st., near Key Route.

Fredrick Apts. Save $10 to $15 per mo. by living at this elegant apt.; class; heat; hot water, $[illegible] up. 41st st., near Telegraph ave. Key Route station; Piedmont 3502.

Jackson Apts Just opened, 2, 3, [illegible] rooms, modern conveniences; unfurnished. 807 Jackson.

LAKESIDE APTS.
Large, handsomely furnished 1, 2 and 3-room apts., with sleeping porches; every modern convenience; situated among beautiful homes, overlooking the lake. Telephone Lakeside 1163. 159 Lake st.

LAKE MERRITT (Merritt 1878). 1205 1st ave.—Steam heat; 3 furn. rooms, $27; Key Route.

Madison Park 9th and Oak sts.; phone Oak. 3160. Oakland's established home of comfort. Hotel service; close to S. P. and Key [illegible]

ORefred, 331 16th; apts., $22.50 up.
WILHELM, 721 16th; apts., $22.50 up.
VALLEY, 2341 Valley; hot water; $[illegible]

Column 10

APARTMENTS TO LET
(Continued)

MARIPOSA FURNISHED Apartments.
2 and 3 rooms. 123 Lake st., nr. Oak.

MODERN, unfurnished apartment three rooms, wall-beds. 319 24th st.

Newsom Furnished apartments, nr. S. P. and Key Route; corner 24th and Valdez sts., 2 blocks east of Broadway. Phone Oakland 6281.

NEW and completely furnished 4-room apt.; polished floors; steam heat, janitor's services; a bargain. 1020 Brush st., Apt. 6; phone Lakeside 2486.

Just Opened **Oak-Lodge** 1487 Oak St. Ph. Oak. 1901. Luxuriously furnished [illegible] 2-3 rooms with sleeping porches, conveniences taste, location, lake view; inspection invited.

OAK PARK Just completed; 8th st., near Oak—2, 3-rm apts., all modern conveniences; near S. P. and Key Route; 5 min. walk to Bdwy.; prices reasonable. Ph. Lakeside 2504.

Princeton 252 Grand ave., opp. Lakeside Park—Unfurn. [illegible] modern, exclusive district; reduced rents by owner. Phone Lakeside 86.

Peralta Apts 4, 5 and 6-room apts., largest rooms of any house in Oakland. Corner 13th and Jackson sts.

Palm Inn Apartments
[illegible] comforts, $[illegible] [illegible] Oak. 217.

RAYMOND APARTMENTS
Six-story, fireproof, [illegible] building, just completed, 2, 3 and 4 rooms and single rooms with bath; [illegible] modern convenience, elegantly furnished, spacious lobby and billiard room, 2 blocks from Key Route and S. P. 1461 Alice st.; phone Lakeside 1975.

[illegible] APARTMENTS.
$27 per month, one furnished apartment [illegible] Telegraph ave., phone Piedmont 2701.

Stratford [illegible] apts. All modern conveniences, near K. R.-S. P. trains. 27th and Telegraph ave.

SAN PABLO APTS. [illegible] San Pablo ave.—New management, thoroughly refurnished; improved service, 1-2-3 rooms.

THE MARGOTD APARTMENTS.
[illegible] 2 and 3-room furnished and unfurnished apts. 136 12th st. Phone Lakeside 5455.

THREE or four rooms in the Claremont avenue; $27 and $37, sunny. 6097 Claremont ave., at College. [illegible]

THREE sunny front nicely furn. rooms; heat, phone and bath. 507 14th st.

Venetia on shore Lake Merritt. 126 Lake st.; ph. Lakeside 2014—2-3 rms., sleeping porches; new and completely furn.; strictly modern.

2 SUNNY furnished apartments with private bath, electric light, gas and use of phone; rent $17. 705 31st st., bet. Grove [illegible]

HOTELS

METROPOLE HOTEL, 13th and Jefferson—Steam heat, hot and cold water, sunny rooms, bath; American plan $40 [illegible] European plan, $15 mo. up.

HOUSES AND ROOMS
WANTED

PARTY with best of reference desires large residence, having good grounds, in good neighborhood for 2 or 3 years, must have 7 or more bedrooms, heated and be thoroughly modern in every way. Phone Berkeley 5142.

WANTED—To rent; no children; best of references; modern 5 or 6-room house on Keith, Ocean View or Lawton ave.

WANTED—Flats, cottages, houses and stores on our list. Is yours listed with us? We write fire insurance. Alameda County Realty Co., 519 Syndicate Bldg.

STORES AND OFFICES

DESK-SPACE for rent; one-half of good, clean, light store at 1752 Broadway; apply Monday or Tuesday.

FOR RENT—Good location; corner store with barn, cellar, yard and 2 rms. Inquire [illegible] st.; phone Lakeside [illegible]

MODERN, light offices and desk space; best location and very reasonable; private exchange; phone. 1774 Broadway.

STORES for rent; 14th and Grove sts. Phone Merritt 2700.

PHYSICIANS' DIRECTORY

A—DR. G. W. O'DONNELL, SPECIALIST IN FEMALE COMPLAINTS; sure and quick results, strict, reliable, graduate physician; no detention from home or [illegible] are not used by other specialists; antiseptic and painless, consultation and advice free. Room 3, 1025 Market st., bet. 6th and 7th, 9:30 a. m. to 4 p. m.; evenings, 6 to 9, except Sat.; no Sunday.

A—Dr. Card Diseases of women. Regular graduate physician; formerly 517 23d st., Oakland; 7 years in Oakland and San Francisco. Low fees; consultation free and strictly confidential. 412 Westbank Bldg., 830 Market st., S. F.; hours 10 to 6.

OAKLAND PHYSICIANS

DR. JOS. ARDENYI, Diseases of Women, ROOM 95, BACON BUILDING, 12TH AND WASHINGTON STREETS; HOURS 12 TO 4 AND 5 TO 7 P. M. SUNDAY, 2 TO 4 P. M.

SKIN SPECIALISTS.

ECZEMA Itching or Psoriasis. Use Blanchard's Eczema Lotion. Sold by druggists. Write for symptom blank, full directions. Assistance FREE. Prof. C. E. Blanchard, 2210 Telegraph ave.; hours 1-7.

CHIROPRACTIC.

GEO. W. MIZO, chiropractic and magnetic treatments; every known disease treated without drugs. Sanitarium, 341 E. 14th st.; phone Merritt 2822.

CHIROPRACTIC, drugless treatments; permanent relief for all diseases. Dr. Riedl, 2327 Telegraph ave.

MATERNITY HOMES

MOSSWOOD Maternity Home; best on coast. Res physician, 3751 Shafter, cor. Moss.

PRIVATE maternity home, reas.; adopt.; child boarded. 628 Hobart, near Grove.

MOVING AND STORAGE

AA—STORAGE HAULED FREE.
FURNITURE MOVING A SPECIALTY.
Concrete warehouse; it can't burn.
Baggage checked at your home.
UNITED TRANSFER CO.
538 17th st.; phone Oakland 249.

BEKINS—Packing, moving, storing HH. goods, etc.; long-distance moving by [illegible] 1120 Broadway, phone Oakland 907.

PIONEER expert moving, packing, long distance moving by autos; storage wanted [illegible]

STORAGE Cook-Morgan Co., 509 14th st., Oakland 3235.

PAINTS AND WALL PAPER

Wall Paper
Clean-Up Sale
OF WALL PAPER REMNANTS; 40c PAPER, 28 ROLLS LEFT, 15c; 25c PAPER, 18 ROLLS LEFT, 10c; 20c PAPER, 33 ROLLS LEFT, 5c; 20% DISCOUNT [illegible] EARLY BEFORE THE BEST NUMBERS ARE GONE. PACIFIC PAINT AND WALL PAPER CO., 2007 SAN PABLO AVE.; PHONE OAKLAND 1144.

Column 11

REAL ESTATE

FOR investors or builders—a tract of 19 lots, fine residence property, fronting 330 feet on Hopkins st., near German Old People's Home (Altenheim), will be sold at once cheap. Information at 2942 23d ave. or 1500 Hopkins st., Corner Randolph ave. H. Farshian, Merritt 3732.

I AM LEAVING the State; will sacrifice at one-quarter less than actual value my new and modern apartment house; fine location, within 1 block of Key Route and S. P. trains; principals only. Owner, Box 1506, Tribune.

TWO acres; beautiful knoll; irrigated; 4-room bungalow, close to car line; easy terms. Wm. Best., 1128 Broadway.

WEST OAKLAND [illegible] in 4 and 6-room flats, price $2700; rental $24; vacant lots or auto preferred. Anderson, 1506 7th st.

$12,000—Large building lot, suitable for business and apartments, near Broadway and 29th st. [illegible] square feet. Phone owner, Oakland 666.

ALAMEDA REAL ESTATE

FOR SALE—A bargain, modern 5-room house, large lot, close to school, cars and local; very easy terms or might rent. 824 Taylor ave., Alameda, near 8th and San Antonio [illegible]

BERKELEY REAL ESTATE

[illegible] site Bancroft way, bet. Bowditch and Piedmont, 2 blocks from San Pablo cars, suitable for six 4½ bungalows or [illegible] manufacturing site. Address owner, C. J. Dougherty, [illegible] S.F.

RICHMOND REAL ESTATE

Do you want an investment that pays? [illegible] Macdonald ave. [illegible] new building, modern; income $115 a [illegible] Cal.

[illegible] business in heart of the [illegible] easy terms. Box K[illegible]5, Tribune.

COUNTRY REAL ESTATE

AN EXCEPTIONALLY good buy—6½ acres level land, best of soil, 10 minutes' walk to S. & [illegible] depot at [illegible]; a special price while it lasts; $400 per acre; can be bought on easy terms.
B. N. BURGESS CO.
734 Market St., San Francisco. 1528 Broadway, Oakland.
Walnut Creek.

FINE 40-ACRE PLACE FOR SALE.
I own a 40-acre farm of fine sandy loam soil, only 4 miles to town of Linden and northeast of Stockton; fronts on main road; splendid location; fine land for orchard; will raise alfalfa or anything; no improvements; I will sell on EASY TERMS or will accept house or lots, whether mortgaged or not, as first payment and give easy terms on balance; make me a proposition. Call or write OWNER, [illegible] Montgomery st., S. F.

OPPORTUNITY
5 to 10-acre tracts, best valley land for fruits, nuts, chickens, near electric. Nothing down for 5 years except low interest [illegible] Co., Walnut Creek.

RENT—35 to 100 ac. [illegible] good soil, abundance spring water, close to town. Box [illegible], Tribune.

CHICKEN RANCH

CHICKEN CAPACITY 400.
Rent $12.50; shack 2 rooms, storerooms, [illegible] Owner, [illegible] 307 12th st., Oakland.

HOUSES FOR SALE

A BARGAIN—Modern 7-room 2-story house, almost new, furnished or unfurnished; lot 35x120, driveway and garage, near trains and cars, close to Dwight way station; easy terms. Call and see owner on premises. F. F. Wold, 1623 Parker st., Berkeley. Berk. [illegible]

A FINE modern residence bet. Grove and Telegraph [illegible] side of street, close in; 8 rooms, including billiard hall, large garage (furnished if desired), furnace, a bargain. See L. E. Grim with M. T. Minney Realty Co.

AAA—SEVEN-ROOM house on Keith ave., near College ave. and school, $1200 equity for $1200 cash; hardwood floors, shower bath, furnace; modern; 1-year-old. Phone Piedmont 5993.

A BARGAIN, 6-room house, close in, must [illegible] make offer, no agents. Box 595, Tribune.

COTTAGE cost $[illegible] three years ago; [illegible] ments big bargain. Box 69, Tribune.

FOR SALE—We have this week a large 11-room house that would be suitable for a select [illegible] or other private institution, it is only one-half block from cars and 20 minutes from city hall. This place on noted historical hill and is in good condition; large grounds 100x150; sale price, or rent, can be had at Alameda Co. Realty Co., 519 Syndicate bldg. 308

FOR SALE—Beautiful 10-room home, best residential section Alameda; Santa Clara ave. near Park; electric depot 1 block, street cars pass door; lot 100x200, facing south; trees, flowers and berries; garage in rear; small payment down, terms on balance; owner; no agents. P. O. Box 143, Hayward.

FURNISHED COTTAGE.
$25 DOWN, $25 PER MONTH.
4-room cottage; a nice modern home in Upper Fruitvale; lot 37½x56; 1 block to cars and school; price only $2300. Nelson Rounsevell, 258 Bacon Bldg.

FOR SALE—In Nombrae, 5-room bungalow; $100 down, $30 per mo.; at 1120 Samuel st., off Sonoma ave., 1 block west of S. P. California loop. Phone Piedmont 6970.

FOR SALE—A 5-room house, modern; good water, windmill and tank; lot 80x150; on car line; it is a snap for any one who wants good home; no agents. Inquire at 1703 82d ave., Oakland.

FIVE-ROOM cottage; lot 60 ft. front, 25 ft. deep, bet. 11th and 12th aves., E. 20th st.; no encumbrance; price $1000 cash. Phone Berkeley 4756.

HOMES AT COST.
We furnish lot and money to build, 7%. [illegible] Oakland.

HOUSE of 11 rooms, we are instructed to sell at $6200; this is near Shattuck ave. cars, bet. 58th and 61st sts.; has small cottage in rear, large yards, modern and planned as 2 flats, upper of 6 rooms and lower 5 rooms, and both flats and cottage are rented to good tenants, but owner wants to realize quick to take advantage of business deal. To be had ONLY from Alameda Co. Realty Co., 519 Syndicate bldg. 304

HANDSOMELY finished bungalows 5 and 6 rooms, sleeping porches; artistic inside; garage entrance, iron gates; ready to move into; positively cannot be beat, 12 minutes to 14th and Broadway; close to Key Route and cars. Take College ave. car to 5926 Taft ave.

INSTRUCTION received to sell a large house of 10 rooms in good location, near cars and school; this was built for substantial home, has large rooms and everything laid out modern with fine finish and good fixtures; the lot is 50 x150 that goes with the house, but another lot 50x150 can also be had, making a fine 100x150 ft.; garden, trees and flowers included; garage and other improvements. Further information at office only. Alameda Co. Realty Co., 519 Syndicate bldg.

I HAVE 2 beautiful homes, beautifully located, on high ground, with splendid views, in Fourth Ave. Terrace; one 6-room cottage and one 7-room 2-story house; will sell or exchange, taking your old house as part payment; price $5250 and $6500. For particulars ring up Geo. [illegible] dale ave.; phone Merritt 1949.

WE build to suit; easy terms; furnish lot [illegible] Wheeler & Ketjen, 1[illegible] Market st., Oakland.

Column 12

HOUSES FOR SALE
(Continued)

Just Completed
Never Occupied
A Most Beautiful Home

A really charming residence, containing six large rooms and breakfast nook. This house is complete in every particular, including electric fixtures, window shades, hardwood floors in main rooms, inlaid linoleum in kitchen and bath, papered throughout, all bedrooms, kitchen and bathroom finished in white enamel. This property is located one block only from the Claremont Key Route and one block from local street cars. Small cash payment, balance like rent. For further particulars address Box 654, Tribune.

MODERN 7-room house with sleeping porch; lot 35x100 ft.; half block from Key Route Inn; no agents. Address owner, Box 1469, Tribune.

MODERN and exclusive homes in Adams Point, Linda Vista and Piedmont, not listed with other agents. See real estate dept. 707 Syndicate Bldg.

NEW and modern bungalows and cottages, good locations, small payment down and $25 per month; come and see them. Werham & Paul, 1444 San Pablo ave.

NEW modern 5-rm. bungalow, with view of hills and bay, close to town; must [illegible]

NEW 5-room and sleeping porch cement bungalow, close to Key Route, car lines, schools, stores, etc.; exceptionally easy terms. Coit, 1522 Broadway.

NEW 5-room bungalow; exceptionally easy terms. Owner, 5129 Manila ave.

Your Opportunity
Buyer, a new 5-room modern cottage; lot 25x100, 1[illegible] 21st ave., bet. 14th and 15th sts., close S. P. R. R.; schools; best [illegible]

4[illegible] DOLLARS—New 5-room bungalow; [illegible] living rooms, dining [illegible] large lot [illegible] near the car line and 15 minutes to city hall. Alameda Co. Realty Co., 519 Syndicate [illegible] 257

5-ROOM cottage, near 62nd st. and Shattuck ave. [illegible] sell [illegible] R. W. Thomas, 2[illegible] ave., Berkeley, Cal. Phone Berkeley 397.

$[illegible] PER MONTH buys nice new stucco bungalow, large lot, good location; income flats, close in, paying 5% on value, [illegible] large lot. Wm. Best, 1128 Broadway.

$[illegible] MONTH and 6% interest buys home. Owner, R. 10, 357 12th st., Oakland.

ROOMING HOUSES
FOR SALE

APARTMENT HOUSE, 25 Rooms; modern; newly furn.; best location, good lease; must be sold at once. 371 12th st.

BOARDING and rooming house, 15 rms., good location; nets $100 per mo.; a rare bargain if taken at once. Box 1013, Tribune, Berkeley.

ON account of our daughter's sickness we wish to dispose of our interest [illegible] furniture, etc., in a first-class 25-room house in Oakland; will accept a [illegible]

ROOMING HOUSE 5 sunny rooms; large attic; central location; always full; leaving town, will sacrifice. 566 7th st.

[illegible] nicely furnished, in East Oakland, doing fine business; good reason for selling; a money maker, $600; no agents. Apply 1222 E. 12th st.

12 ROOMS, with 3 min. walk of Broadway, all rented, steam heated; shows large profits, lease; also 22 rooms on [illegible] 1017 Clay st.

1[illegible] ROOMS completely and well furnished, all rooms filled, downtown hotel district. [illegible] 526 Clay, near 16th st.

APARTMENT HOUSES
FOR SALE

One of the Best Located
Apartments in Oakland
40 ROOMS
In 2 and 3-Room Apts.
At Your Own Figure
See
HOLMES & McKEON
412-413 First National
Bank Building

FLATS FOR SALE

NICE pair of flats for sale in East Oakland, very near East 14th st. cars; have hardwood floors; is a new 2-story house, all up-to-date and complete, and can be had for $3675, easy terms, or will exchange for a good lot in Piedmont district. See Alameda Co. Realty Co., 1440 Bway, 5th floor of Syndicate bldg. 305

Only $8500
for a quick sale, of 4 flats near Lake Merritt; pays 6% net on $12,000. Address T. C., 460 Lee st.

LOTS FOR SALE

Foothill Boulevard

LOOK AT THIS FOR A SAFE INVESTMENT

$475 a Lot

ON VERY EASY TERMS, DIRECTLY AT SOUTHERN PACIFIC SERVICE, ALL FINEST IMPROVEMENTS INCLUDED, CLOSE BY BEST OF SCHOOLS; ONLY A LIMITED NUMBER LEFT. INVESTIGATE THIS. BOX 658, TRIBUNE.

HAVE 3 lots in city limits, value $4500; will give away for $400 my equity $2300; need the money quickly; don't answer unless you want to do business with owner quickly; cash only. Box 1519, Tribune.

HAVE fine lot 40x120 on 34th st., for $1000, good neighborhood. Box 640, Tribune.

LARGE company closing out many good lots, various tracts Oakland and Berkeley; easy terms if desired; invest now; values increasing. Salesman, box 695, Tribune.

LOT 30x105 on 53d st., only $530 cash; rare chance. 1029 55th st.

MUST sell two lots, East Piedmont Heights, fine, level lots, will take $2500. Box 671, Tribune.

SPLENDID LOT, 50x111 feet deep, in highly restricted 4th ave. district; $500; terms, 10% down and 1% a month. Take 13th ave. car and get off at Everett st.; H. A. Eddins, tract manager.

SACRIFICE—50x135, south side Ashby ave., 160 ft. east California st., Berk.; $1175; easy terms. Owner Berk. 8051.

TWO fine lots in restricted tract; 2 blocks from locals; $475 each; includes street work, sewers, etc. Write Box 673, Tribune.

TWO 40-foot lots, Opal st.; will sell for $35 foot; easy terms. Box 676, Tribune.

$400 BUYS $1000 equity in fine 40 ft corner lot, bal. payable $5 per month and interest at 6%; street work and sidewalks all down. 2346 E. 14th st.

PROPERTY TO EXCHANGE

ALFALFA ranch, Patterson, Cal., for [illegible]

EQUITY of $350 in 5-room bungalow for equity in lot; will pay some cash difference if necessary. Phone after 6 p. m. or Sunday, Merritt 3539, or address Box 1378, Tribune.

Column 13

PROPERTY TO EXCHANGE
(Continued)

FOR SALE OR EXCHANGE—Situated 456 Ellis st., bet. Jones and Leavenworth, S. F.; I hold the third mortgage in a 3-story brick building containing 20 rooms and one store, all leased, bringing $225 per month; lot big enough for improvements; property worth $32,000; first mortgage $17,000, second mortgage $5700, third mortgage $2600. Nils Anderson, 2024 22d ave., East Oakland; phone Merritt 4938.

FOR EXCHANGE—80 acres, fine level irrigated land; want $1000 cash and bay property up to $2000 value. Balance can stand for years at 6%. Address 328 E Lindsay st., Stockton.

FOR quick action on exchanges see Lamos & Fulton; we have city property for country and country for city. 1715 Telegraph; phone Oakland 3504.

FOUR new flats; rents $100 month; choice location; close in; trade equity $6000 for clear lots in active bungalow section. Box 1517, Tribune.

FOR real bargains in business chances and quick action on exchanging property, call on Moore & McCarl, 1715 Telegraph ave.; phone Oakland 3504.

FOR EXCHANGE — New bungalows, houses, lots and land. Roberts, 1605 Telegraph ave.; Oak. 263.

FOR SALE or exchange for Oakland lots or equities—Chicken ranch near Eureka, Cal. Phone Pied. 7201.

[illegible]
20-acre place, lying 7 miles from Lodi; soil a rich sandy loam; fine for alfalfa; orchard; vineyard; fine water; splendid neighborhood; good road to town; near state highway; this place is part rolling; part gently rolling, NOT HILLY; no improvements; if you see it you will want it; I want to sell quick; will accept a lot or a house or country land as part payment and give easy terms on balance; what have you got to offer? My price for a quick sale is $2000; it is a bargain at that price. [illegible] owner, room 108, [illegible]

MOD. 5-rm.; marine view; north Arch, [illegible] auto, canary [illegible] submit something. Berk. 4478.

ONE ACRE in fruit in city of Hayward; 4-room house, barn, pigeon houses; price $2900; want lots or house and lot in East Oakland. Owner, 1834 64th ave.; phone Elmhurst 379.

TWO 6-room modern, cement bungalows; garage, etc.; 1½ blocks east of 14th st., E. Oakland, sell or trade.
5-room bungalow, 22d st., near 19th ave.; strictly modern; garage, etc.; sell or trade.
BLANCK & BAISCH,
1518 Broadway; phone Oakland 1070.

"THE EXCHANGE MAN" IS LOCATED AT 32 BACON BUILDING; HE EXCHANGES ANYTHING, ANYWHERE.

WHAT HAVE YOU in way of 5-or 6-room bungalow (new if possible) to exchange for 2 lots in all, 75x95 feet, near Boulevard way in Grand Ave. Heights? We have a client who would do some business as above if you will call at the property dept. of The Alameda Co. Realty Co., 519 Syndicate bldg. 309

WILL give as first payment $500 equity lot 4th Ave. Park for 6-room house in central Oakland not over $4000; balance on monthly payments. Box 656, Tribune.

WILL exchange my $1000 equity in fine corner building lot as first payment on [illegible] up to $3000. Phone Merritt 424 or 2270.

WILL exchange equity in 5-room cottage on Leise ave. for Alameda property or E. Oakland, bet. 1st ave. and 12th ave., Phone Mer. 3297 or Box 1478, Trib.

WILL sacrifice 55 A1 contracts yielding regular monthly instalments; and 48 unsold lots; exchange for income or ranch, or sell. Box 319, Tribune.

WILL EXCHANGE $700 equity in modern [illegible] for lot; payments $25 month, 6%. Box 1532, Tribune.

WILL trade my rebuilt and repainted automobile value $1500 for clear property up to $2000. Box 575, Tribune.

160 ACRES close in, improved, $5000, want Oakland property.
80 acres fine land, will exchg., $1000. Benter, 1739 Teleg. ave., cor. 18th st.

PROPERTY WANTED

HAVE cash for good buys, mortgages, etc. H. W. McIntier, 414 14th st.

I WANT to buy a saloon or lodging house in Oakland or San Francisco. Box 1513, Tribune.

WANTED—Bungalow, five or six rooms, new or in excellent condition; located between 85th ave. and Broadmoor; state lowest terms; must be reasonable. Box 645, Tribune.

BUSINESS CHANCES

AT a bargain—Delicatessen and home bakery; doing good business; [illegible] terms. Apply to 708 14th st., Oak.

A PAYING butcher business; fine location; leaving town; sacrifice. 5518 Tele.

BAKERY, doing $25 daily cash buys; owner leaving city. Call mornings. 2102 Allston way, Berkeley, or phone Berkeley 5112.

CIGAR stand for sale. 828 Broadway. Phone Oak. 3276.

FOR SALE—Two horses and bakery wagon, connected with a good paying route; cheap. Apply 1044 Fruitvale ave.

FOR SALE—Notion and toy store. 1414 Fruitvale ave.; C. H. Dobson.

FOR SALE—Leaving town; first class restaurant, cheap. Call 918 Franklin st.

GROCERY store for sale cheap because of owner's health; a snap; good location; doing good business. Merritt 27.

MUST sell grocery, confectionery and nov. store; cheap; low rent. Lakeside 2[illegible]

RESTAURANT for sale, cheap; doing good business; a good future; am going East. Box 377, Tribune.

WANTED—An idea! Who can think of some simple thing to patent? Protect your ideas, they may bring you wealth. Write for "Needed Inventions" and "How to Get Your Patent and Your Money." Randolph & Co., patent attorneys, Washington, D. C.

WILL sell half interest in a good-paying well-established new and second-hand furniture business to the right party; too much for one man. Oakland Furniture Exchange, 1974 San Pablo ave.

WANTED—Grocery stock, $2500, for real estate in good location. Box 1472, Tribune.

$400—PARTNER wanted, pleasant established cash business; no former experience required, but must be sober and steady man; rare chance for such a man to get into a very profitable business; full particulars at 4898 Telegraph, cor. 49th.

$250—BRANCH bakery and creamery, delicatessen can be added to advantage; rent $15 month. Apply 4898 Telegraph, corner 49th.

$400—GROCERY and bakery; good stock and business; 1 living room. 2177 West st., cor. 22d, Oakland.

$700—ROOMING house, 29 furnished rooms; rent $50; good long lease, rooms all full. Apply 4898 Telegraph, cor. 49th.

INVESTMENTS

WE buy stocks and bonds. Wanted, Mascot Copper, Vulcan Fire, etc. W. E. Logan, 17 Bacon bldg., Oakland.

TYPEWRITERS

OUR TYPEWRITER OFFER—Models 6 and 7 Remington, three months for $5; if later you wish to buy, $5 will apply on purchase price. Remington Typewriter Co., 1527 Broadway, Oakland, and 276 Bush st., San Francisco.

DETECTIVES

[illegible] Lick Bldg., 35 Montgomery st., S. F. All branches detective work done.

Music bound at THE TRIBUNE Office.

Column 14

FOR SALE
MISCELLANEOUS

AAA—FIREWOOD, stove length; light, $3.50 load; heavy blocks, $4.50 load; sidewalk delivery; 50c extra put in. Bay Wrecking Co., Alameda marsh; Lakeside 252.

ALL sizes second-hand pipe; best quality standard water pipe, screw casing; guar., good as new; prompt shipments. Weissbaum Pipe Wks., 133 11th st., S. F.

ART Wedgewood range and three-burner gas plate, just used a short time. 451 65th; phone Piedmont 4406.

ALL kinds 2d-hand bldg. materials. Reliable Wrecking Co.; Oak. 7952, Pied. 1851.

BELGIAN, Flemish Giant breeding does; young stock. R. M. Simmons, 9546 B st., Elmhurst.

CHEAP, Foyer collapsible go-cart buggy; almost new. Piedmont 3275.

FOR SALE—Imported Goblenz tapestry-covered Louis XV drawing-room furniture with mirrors and stands, mahogany dining set with sideboard and china closet, large heavy roll-top office desk, old mahogany secretary, Navajo blankets, oil paintings, etc. Phone Piedmont 8184.

FOR SALE—A strictly high-grade new $600 upright mahogany piano, the very best action manufactured; will sacrifice at less than half price for cash, or reasonable terms if desired; this is excellent chance to save dollar. Apply A. B., [illegible]

Fuel Wood Pine wood, $9.50 per cord; eucalyptus, $12; sawed wood, any length, deld., Nitico blox, 5 sax, $1. Niles Timber Co.; phone Piedmont 252.

Fire Wood 6 sacks redwood mill blocks, $1; 5 sacks pine mill blocks, $1; by the load a specialty. 715 4th st.; phone Oakland 1011.

FOR SALE—Miss. 9 volumes, Mech. and Elect. engineering; have never been read or used; $10. 2528 E. 14th, Oakland.

[illegible] chain drive auto; trade for light car, or cheap for cash. Phone Oakland 3898.

FOR SALE—Hobart electric meat grinder, good as new. 4149 Broadway.

FOR SALE—Strong, outdoor aviary; canaries; fine singers. 1452 45th ave.

FOR typewriter bargains see Oakland Typewriter Exchange, 1435 Broadway.

HAVE A $300 ORDER ON A NEARBY WINTER RESORT FAMOUS FOR ITS WONDERFUL CURES OF RHEUMATISM, KIDNEY AND LIVER TROUBLE. WILL DISPOSE OF AT A VERY LIBERAL DISCOUNT. BOX 1497, TRIBUNE.

ONE solid oak counter, plate glass front, 16 ft. long, 6 ft. angle. Apply Occidental Commercial Co., S.E. cor. 3th and Washington sts., Oakland.

PIANO or player; will exchange for diamonds or auto. Box 1533, Tribune.

SEVEN cows and 1 bull, all gentle family cows; lady can handle; going out of business, must sell cheap; some fresh and some coming fresh. 522 Judah st., near 11th ave., Sunset district, S. F.; take car No. 6 at ferry.

SECOND-HAND lumber, brick; all kinds building material, plumbing, windows, doors. Union Wrkg. Co., 36th San Pab.

SECOND-HAND trunks bought and sold; auto trunks, sample cases made to order; repairing. 769 17th; Lakeside 2952.

THOROUGHBRED collie watch dog; raised with baby. Palo Alto Stables, 371 11th st.

THOROUGHBRED young male collie; housebroke; reas.; good home. 2620 Tel.

Women's Exchange
Special reduction sale now on in private tea room, novelties and domestic articles selling at reduced prices. Drop in for luncheon or for afternoon tea. 573 14th st., near Jefferson.

WALL PAPER and paint sale; wall paper at half price; paper from 5c per roll up; special in paint, $1.35 per gal.; painting, paper-hanging and decorating. Irwin Paint and Glass Co., 1804 San Pablo; phone Oakland 3898.

WILL SELL 55 Simplex player-piano, records, dirt cheap, the entire lot, consisting of the very best compositions, will be sold for $10. Phone Merritt 2137; Mrs. Hall.

Wood Eucalyptus, cut any length, delivered for $11 per cord. J. H. Ansell. Piedmont 7795.

WARDROBE TRUNKS cut to 45 inches in length to comply with railroad rules. Oakland Trunk Factory; Oakland 3562.

$125—PIANO, fine condition; leaving is reason; some terms. Box 1507, Trib.

WANTED
MISCELLANEOUS

AA—HIGHEST price paid for men's good cast-off clothes and shoes. 614 Washington st.; phone Oakland 6793.

BEST prices for men's suits. J. Muller, 520 8th; phone Oakland 6457.

DIAMONDS WANTED, any size; we will pay spot cash, no delay or publicity in our transactions. We have private offices. California Loan Office, California's largest pawnbrokers, 835 Broadway, S. W. corner 9th st., Oakland.

DIAMONDS and old gold bought. Room 811, 704 Market st.; H. Stellpflug.

FURNITURE wanted; we give you more for your furniture and household goods than you can get elsewhere. J. A. Munro & Co., 1007 Clay st.; Oak. 4671; 911 Phelan Bldg., S. F.; Douglas 641.

KIST will pay you more for your second-hand furniture than anybody. 432 10th st.; phone Oakland 8787.

SELL your cast-off clothing, etc., to me; I pay the price. Phone Oakland 7924; William Wallace.

WILL pay more for men's cast-off clothing than anybody. Address N. Dent, 503 7th st., or phone Oakland 1844.

FURNITURE FOR SALE

FOR SALE—Furniture 8-room flat; flat for rent, $17; must be sold this week; extraordinary bargain. Apply 895 18th street.

FURNITURE of 4 bedrooms in 7-room flat; 2 rooms rented; cheap. 76 12th st.; call bet. 11 and 5.

FOR SALE—Household furniture cheap. 2364 E. 19th st., Cor. 24th ave.

FURNITURE for sale, reasonable. 1915 Grove, near San Pablo.

HOUSEHOLD furniture; good condition; reasonable; at 1223 75th ave.

TRUNKS 75c up; dining tables, $8; beds, $1 up; brass beds, $8.50; drophead machine, $7.50; stoves and carpets, $1 up; square piano, organ, restaurant outfits; chairs, 25c up; all kinds of furniture; cash or terms, or will exchange. 2563 San Pablo ave., cor. 26th st., Oak.

CARPET CLEANING

A—YOUR HOUSE CLEANED FOR $1 per day; delivered and called for; rent the Bee Electric Vacuum Cleaner. Electric Suction Co., 4086 Pied. av.; Pied. 904.

VACUUM CLEANERS

SECOND-HAND and new; sold or rented; free trial and delivery; electric only; do [illegible] Berkeley [illegible]

MATTRESS RENOVATORIES

BEDS, pillows, MATTRESSES steam renovated, made over. 820 28th; Oak. 3387.

ROOFING, ETC.

H. J. EDWARDS, shingler; 20 years' practice in Oakland; work guaranteed; estimates furn. Res., 1215 Poplar; Oak. 7246.

DRAYAGE

JAS. HENNEBERRY does all kinds of draying. Office 428 6th st.; phone Oakland; residence Oakland 1650.

(Continued on Next Page)

Column 15

MONEY TO LOAN
REAL ESTATE.

MONEY

Any amount, from $250 to $50,000, on real estate. No delays. Rates 6% and 7%. We are private brokers for a number of wealthy clients, and have money on hand at all times.

George W. Austin
1424 BROADWAY, AT 14TH ST.
SYNDICATE BUILDING.

SEE US FOR LOANS.
We have amounts from $1000 to $25,000. Quick action. Current rates.
OUR SERVICE
saves you all the petty inconveniences. We attend to all
INTEREST COLLECTIONS
for our clients who wish it, as well as recording, searching, etc., without additional charge for the service.
LOAN DEPARTMENT,
UNITED HOME BUILDERS,
1762 Broadway, Oakland.
Phone Oakland 295.

3% MONEY

Money loaned on real estate. Interest on $1000 for 11 years, $158.40; 6 months' grace. Repayments, $8.20 on $1000 per month, of which $7 applies on principal, $1.20 interest. Investigate. Send for new booklet "E."
F. D. PHILIPS,
405-6-7 SECURITY BANK BLDG.,
OAKLAND, CAL.

First Mortgages

We make a specialty of investing money for our clients in FIRST MORTGAGES ON GILT-EDGE SECURITY. We can make your money earn seven or eight per cent without cost or worry to you.
NIEL E. MUNRO CO.,
301-303 First National Bank Bldg., Berkeley, Cal. Phone Berkeley 4110.

IF YOU WANT ANY AMOUNT,
$250 to $50,000 promptly
On Your Real Estate,
Long or Short Terms,
I HAVE READY MONEY ALWAYS.
E. H. LOHMANN
213 Union Savings Bank Building,
13th and Broadway; phone Oakland 1343.

MONEY TO LOAN
In Any Amount
At 6% and 7%
On Approved Real Estate.
Laymance Real Estate Co.
1432-1434 BROADWAY,
OAKLAND.

LOANS on real estate, no delay; current rates; any amount.
T. W. Moran
Agent Phoenix Assurance Co., Limited, 215 Security Bank Bldg.; Oak. 3921.

Real Estate Loans
Any amount, ready at 6% and 7%.
Koenig & Kroll 444 11th st. Ph. Oak. 258.

Quick Loans
$100 to $10,000 on Real Estate.
ITALIAN-AMERICAN REALTY CO.
726 Broadway; Oak. 4483.

REAL ESTATE LOANS.
Money to loan on real estate security, 6 and 7%; large and small sums. H. Avery Whitney, rooms, 223-224, First National Bank building, Oakland, Cal.; phone Oakland 440.

IF you want money quick on your real estate; we have ready money on hand to loan.
E. S. THORNE,
470 13th st., rm. 12. Phone Oakland 6196.

PRIVATE party has money to loan at 7% on improved Oakland real estate security; must be first-class; no agents. Box 1516, Tribune.

I BUY mortgages, notes, contracts and make short-time R. E. loans. Johnson, 207 Bacon Bldg.; phone Oakland 803.

INSTALLMENT contracts and mortgages placed to best advantage. Robt. Chasteen, 1544 Broadway.

LOANS ON REAL ESTATE. ANY AMOUNT. A. N. MACDONALD, 217 BACON BLDG.; PH. OAK. 5942.

WE have money to loan on east bay property. Alameda County Realty Co., 519 Syndicate Bldg.

$1000 to $10,000 at 7% on real estate. See W. N. Gabriel, 404 14th st., Realty-Bonds and Finance Co.

MONEY ON REAL ESTATE at 6 and 7 per cent. F. F. PORTER, 1220 Bdwy.

REAL ESTATE loans, charges low. J. S. Naismith, 19 Bacon Block; Oak. 2894.

UP to $10,000 to loan on high-class first mortgage at 7%. Box 1512, Tribune.

$2000, $4000, 7%; no agents. Box 671, Tribune.

MONEY WANTED

AA—$25,000 at 7%, 1st mortgage, on high-grade security; near business center; principals only. Box 1402, Tribune.

DESIRE about $1500 loan to build; have $1000 and lot; pay 7%. C. H., Box 64, Berkeley.

MONEY WANTED—7% and 10%, security first mortgages. Box 570, Tribune.

MONEY wanted at 7% and 8%; first mortgages. Box 589, Tribune.

WE can place your money at going rate of interest on A1 east bay security; if you have money to loan see our loan department; nothing but first mortgage security, where value is unquestioned, submitted. Alameda County Realty Co., 519 Syndicate Bldg., Oakland.

WILL sell 6% mortgage note of $1800, due 2 years from last May; secured by first mortgage on 24-acre orchard, Vacaville; worth $6000; will discount $150. Phone Merritt 5583; Box 1534, Tribune.

WANTED—$1750 for first mortgage on improved property; this place recently sold for $4000; no agents. P. O. Box 131, Oakland.

WANTED—$2500 loan on acreage on Oakland-Antioch railroad, near Lafayette; will pay 8% and a liberal bonus. Box 1501, Tribune.

WANTED—$2000 on very choice apt. lot; full $5000 value; $100 commission. Box 676, Tribune.

WANTED—$24,000 on first mortgage security, improved home place; responsible parties. Box 1522, Tribune.

MONEY TO LOAN
CHATTEL

A—Independent Loan Co.
LOAN HEADQUARTERS.
$10 to $100 on your own signature if you have furniture or a piano. The one best place for quick, private loans. Our plan saves time and worry because there are no pledges. No references or indorsements. TWO MONTHS BEFORE FIRST PAYMENT IS DUE. Get all your small bills together; let us advance you enough money to pay them all off and have but one place to pay. For full particulars call, write or PHONE OAKLAND 2910.
Independent Loan Co.
201-202 PANTAGES THEATER BLDG., SECOND FLOOR, 408 12TH ST.

$ $
EASTERN BROKERAGE CO.
LOANS.
$10.00—TO—$200.00.
On household furniture, pianos, etc.
Lowest Rates—Easiest Payments.
Quick Action—Square Deal.
Everything strictly confidential.
SUITE 1 AND 2, 1225 BROADWAY.
Phone Oakland 1401.
$ $

LOANS—Real estate, diamonds. 618 46th st., near Grove; phone Piedmont 1901.

Column 16

MONEY TO LOAN
CHATTEL—Continued.

AAA—
PACIFIC LOAN CO.
ROOM 306, BACON BUILDING.
12th and Washington sts., Oakland.
Loans to SALARIED PEOPLE.
Loans to WORKING PEOPLE.
Loans to WAGE-EARNERS.
Loans to CITY EMPLOYES.
Loans to RAILROAD EMPLOYES.
Loans to STREET-CAR EMPLOYES.
Loans to ALL EMPLOYES.
Absolute Privacy.

WE MAKE IT EASY
for people to secure a loan on their furniture or piano, quickly, privately and without delay. You will find our rates the lowest and methods best. We will give you a SQUARE DEAL. Let us help you get a new start.
HOUSEHOLD LOAN CO.
ROOMS 3[illegible] FIRST NATIONAL BANK BLDG., 14TH AND BROADWAY; PHONE OAKLAND 6980.

Loans on Furniture PIANOS ETC.
MADE SAME DAY AS APPLIED FOR.
Loans from $20 to $200. No publicity. Pay a small interest each month and pay
you make payments upon principal. Small payments accepted.
Keystone Brokerage Co.
470 13th st., room 12, bet. Broadway and Washington; phone Oakland 6196.

$$$$ Street Car Employes. $$$$
$$$ R. R. Employes, Housekeepers, $$$
$$ All Salaried Employes, $$
$$ Can Obtain Loans in Confidence $$
$$$ At OAKLAND DISCOUNT CO., $$$
$$$$ 1128 Broadway, Room 24. $$$$

MONEY. MONEY. MONEY. MONEY.
$5 to $100.
Salaried [illegible]
D. D. DRAKE
1225 Broadway room 18, Oakland.
948 Market st., room 201, San Francisco.
607 Macdonald ave., room 1 Richmond.

AT California's largest pawnbrokers, liberal loans on diamonds, jewelry, sealskins, furs, etc.; bank rates; ladies' private office; fire and burglar-proof vaults on the premises. Phone Oakland 2521.
CALIFORNIA LOAN OFFICE.
825 Broadway, corner 9th, Oakland

MONEY loaned salaried people and others upon their own names; cheap rates; easy payments; confidential. Powers & Co., room 9, 470 13th st., Oakland.

LOANS on furniture, legal int. O. L. & M. Co., 1007 Bdwy., room 2[illegible]; Oak. 2415.

EDUCATIONAL

AA—GLEN TAYLOR SCHOOL,
2116 San Jose Ave., Alameda.
Ideal home and day school for girls and boys from 3 to 15 years of age. Military dept. for boys. Montessori dept. for young children.
Efficient teachers, thorough individual instruction. French, music, Classical and Folk dances. Open-air gymnasium and class rooms, outdoor physical training, swimming, rowing. Phone Alameda 100.

ACCURATE shorthand, typewriting; priv. classes, refined surround., simple meth., speed dict'n., certified instr'n.; est. 13 y. Ilsen Shorth'd Inst., 529 12th, nr. Wash.

BOOKKEEPING thoroughly taught in 2 mos.; practical course, private lessons, day or evening; get my booklet. W. L. Danterman, public accountant, 414 Hewes Bldg., San Francisco.

COACHING—High School subjects, civil service, Latin, English, German, history and literature. Berkeley 963.

Equal to Any
emergency. That is the greatest virtue of business; that is the boast of every HEALD graduate. A thorough business training means an assured position, certain advancement. HEALD'S, day and night, San Pablo at 16th; Oakland 201.

MRS. HAMBLETON'S Grammar and Com'l School, 131 8th st., nr. Madison.

POLYTECHNIC BUSINESS COLLEGE,
306 12th st., Oakland.
Highest standards in business, shorthand and typewriting subjects, Morse and wireless telegraphy, English branches, etc. Every graduate of full course employed. Day and night session. Catalogue free. THE ETHEL COTTON STUDIO of expression now affiliated with college.

PRIVATE lessons and coaching in all English branches; particular attention to ladies and gentlemen whose education has been neglected and to nervous and backward pupils; a practical and easy method for foreigners. 619 Jones st., near Grove; phone Oakland 7975.

PARSONS' SCHOOL—All grades; prices reas.; coaching children of other schools or retarded mentality; adults, foreigners. 886 34th st.

"WIRELESS"
Learn "Morse" and "Wireless" telegraphy; experienced operator; aerial practice. 1232 Alice st.; phone Oakland 5978.

MUSICAL

CORNET, trombone (Weldon system), violin, mandolin lessons. Modern School of Music, 737 14th st.; Lakeside 779.

VIOLIN STUDIO, Max Lercher, instructor, 513 44th st.; ph. Pied. 145. Mrs. F. Lercher, voice culture and piano.

DANCING

ALL latest ballroom, stage dances. Stella MacDonald, Blake Hall, Sats., 3 p. m.; Eagles Hall, Mons., 4 p. m.; Mer. 4767.

McCOWN'S private dancing academy, 212 12th st.—Hard and soft shoe dancing, tangos, one-step, hesitation waltz, three-step; song, gesture. Phone Oakland 6493.

MISS WRIGHT'S dancing class Sat., 2:30, at 431 12th st.; phone Lakeside 1240.

MUSICAL INSTRUMENTS

A FINE tone upright piano with stool, only $50. 1911 San Pablo ave.

GIRARD PIANO CO. (third floor) 517-519 14th st., Oakland; take elevator and save $100 or more on piano or player piano; moderate terms; your old piano taken in exchange, full value allowed; pianos rented, $3 per month up. Phone Oakland 4571.

PARTY gone East will sacrifice $600 player piano on convenient terms. Apply at 662 22d st., Oakland.

PIANOS RENOVATED

PIANOS renovated throughout, restrung and new actions put in, cases remodeled, tuning, repairing and regulating; 2d-hand pianos bought. J. F. Veaco, 1820 Walnut st., Berkeley; phone Berk. 2531.

DIAMONDS AND OLD GOLD
WANTED

M. J. SCHOENFELD BUYS DIAMONDS. 1203 BROADWAY.

JUNK

HIGHEST price paid for rags, household goods, etc.; orders promptly attended. 438 5th st.; phone Oakland 1731.

OLD GOLD AND DIAMONDS
WANTED

M. J. SCHOENFELD BUYS DIAMONDS. 1203 BROADWAY.

COINS

Coins BOUGHT AND SOLD. BEN COHEN, 1[illegible] SAN PABLO.

GASOLINE ENGINES

THREE-H. P. engine, $90; 5-H. P. engine, $155. Waddell, the pump man, 2054 Franklin; Oak. 4063; quick service.

Column 17 — Column 18

HORSES AND VEHICLES. HORSES AND VEHICLES

AUCTION
Western Horse Market
SAN FRANCISCO.
At 14th and Valencia Streets
Tuesday, Jan. 20, at 1 P. M.

100 head of mares and geldings, ages four to seven, now on exhibition at our sales barn. (For sale at private sale until Tuesday.) They are all heavy-boned, blocky built, young and sound. Thirty head of them weigh from 1,100 to 1,250 and 20 head from 1,400 to 1,500 lbs. All gentle broke and ready for work, many of them broke single.

We also have just received two carloads from the Nattos Ranch, Modoc County, weight from 900 to 1,400 lbs., one car gentle broke, and one car green broke, also several good saddle horses. All of this stock is desirable and in good condition. All stock guaranteed as represented.

Postively no outside horses taken in this sale.

W. HIGGINBOTTOM, Auctioneer. E. STEWART & CO.

HORSES AND VEHICLES
(Continued)

BROADWAY HORSE MARKET—Has good stock of horses and mares; reasonable; also some 2d-hand harness. 220 Broadway; phone Oakland 3702.

CALIF. & OREGON LIVESTOCK CO., 121 Franklin st.; have a barn full of good horses at bargain counter prices.

panel top laundry wagon. [illegible] McKinley ave.; phone Berkeley 2355.

FOR SALE—8-year-old horse, sound and gentle, $65. Apply Otto A. Peterson, 3220 Washington st., Fruitvale.

FOR SALE—Horse, wagon and harness $50; must be sold; worth double. E. Higham, 1612 E. 15th st.; Merritt 3309.

FOR SALE—Cheap, 2 top buggies. 2331 Valley st.

NICE stylish mare 8 years old; weight 1000 lbs.; gentle for children to ride or drive. [illegible] emy, 24th and Telegraph; Oakland 3814.

QUICK sale; bargain; excellent builder's wagon, rubber-tired buggy. 2462 Valdez.

SIX good horses for sale. Yosemite Laundry Co., 4620 Grove st., Oakland.

$100—DRIVING mare, buggy and harness; $35. 804 Filbert st., W. Oakland.

POULTRY AND SUPPLIES

BABY CHICKS, White Leghorns, every day. Wilson's Hatchery, 3824 E. 14th st.; phone Elmhurst 213.

CHOICE Barred Rock eggs for hatching, also Minorca. J. M. Cole, 3603 Emerson st.; take 4th ave. car; call after 6 p. m.

PETALUMA 320-egg hot air incubator, good order, $15. 3408 Lloyd ave., Fruitvale, near S. P. station.

R. I. RED eggs for hatching; fertility guar.; select, early laying strain. Geo D. Abbott, 405 N. 12th, San Jose.

WHITE Plymouth Rock cockerels. E. 21st st., cor. 19th ave.; Merritt 2999.

AUTOMOBILES

A—Our "MARVELASTIC PROCESS" is the only four-day process that can be guaranteed.
Used by us exclusively.
New Process Auto Painting Co., Inc., 2509 Broadway, Oakland; Lakeside 153.

FOR SALE—Late model Buick roadster, equipped; $350 cash. Box 1510, Tribune.

FOR SALE—Buick runabout, cheap. St. Mark Hotel, room 610.

I HAVE a bungalow valued at $3000, all paid for, except $550; will trade my equity for a good car. Box 686, Tribune.

Jones Auto Supply Co.
now located at 27th and Broadway; most complete stock of auto accessories.

LATEST model Flanders electric coupe for sale, cheap; terms. Box 651, Tribune.

Stoddard-Dayton 58
Special touring car, rebuilt and repainted, looks like new, in A-1 condition; price very low.

Peerless 7-Passenger
touring car, rebuilt and repainted, extra tire and rim; in fine shape; a snap.
Will consider real estate in exchange.
H. O. Harrison Co., 2418 Broadway.

STANLEY STEAMER.
For sale—On account of dissolution of partnership I have taken over a 1913 Steamer, run only 1100 miles; $300 less than actual value; ½ of sale price is to be retained as deposit upon a new Steamer; guaranteed; no better car in the world. E. H. Vincent, Stanley Agent, 140 12th st.; phone Oak. 1589.

SIX-CYLINDER Hudson, 1913 model, can be had at great bargain; perfect condition, fully equipped. Ph. Berkeley 1351.

[illegible] for Oak. lot, $1500. Box 380, Tribune.

WILL trade $800 equity 10 acres improved Walnut Creek land, $275 per acre, for Ford or other light car and $300. 1605 Wellington ave.; phone Merritt 687.

WANT 4-cylinder auto in exchange for equity in beautiful 4th ave. home. Phone Merritt 2619.

1913 CROSS-COUNTRY roadsters; a bargain.
1913 cross-country touring car; like new.
F. R. FAGEOL.
24th and Telegraph. Phone Pied. 2599.

1912 CHALMERS 30, torpedo, completely equipped, freshly painted and in perfect condition; a bargain. Oakland 9030.

4-CYLINDER Overland, combination touring and runabout body; make nice delivery car. Phone Merritt 2619.

MONEY LOANED ON AUTOS

AUTOMOBILE financing; dealers or individuals. Mutual Finance Co., 205 Bacon Bldg.; phone Oakland 2810.

LOANS ON AUTOMOBILES. 217 BACON BLDG.; PH. OAKLAND 5942.

BICYCLES, MOTORCYCLES

BICYCLES—$3 down, $1.25 week; Overland or Sterling; roller chain, coaster-brake; guaranteed 1 year. Williams, 2517 Broadway; phone Oakland 891.

SEE KOHL'S SNAPS. Used bicycles, $8 up; motorcycles, Indian (7), $140, Thor (7), $175. 22d and San Pablo.

1914 POPE motobike, just arrived; most useful Xmas present. Oakland Cycle & Motor Co., 1720 San Pablo.

MASSAGE

AA—SULPHUR steam baths, warm rooms; 1 call means another. 1511 Teleg.

BATH, manicuring; real Sunset Guide's list; all street news stands, S. F., 5c.

ELECTRO RHEUMATIC—VIOLET-RAY—Cabinet baths and massage. 1629 Geary st., S. F.; lady attendant.

GRADUATE masseuse, Miss Scott, London, Eng., 569 Eddy st. S. F.; Fr. 7847.

MASSAGE—Trained nurse; refined patrons only. 1437 Buchanan st., near O'Farrell, S. F. Hrs., 12 to 9.

MRS. DUCHENE, masseuse. Rooms 301, 303, 34 Ellis st., San Francisco.

MISS WHITE, massage, 569 Natoma st., near 7th., private apt. San Francisco.

STEAM, tub baths, scientific mass., blackheads, pimples removed. 2188 Bush, S. F.

SCIENTIFIC treats.; trained nurse. 257 Leaven'th, S. F., apt. 2; 9:30 a.m. - 10 p.m.

BATHS

AA—BENEFICIAL treatment given by graduate of anatomy, sulphur and medicated baths; absolute relief from rheumatism or varicose veins; manicuring. Mrs. Boleson, 598 9th st.

BELL ROSS, sewing and manicuring. 1628

STEAM, tub and min. baths., mass. 611 Williams, cor. San Pablo, near 19th.

ATTORNEYS-AT-LAW

A— PHILIP M. WALSH,
Attorney-at-Law,
rooms 501-502, the Oakland Bank of Savings Bldg., 12th and Broadway, Oakland, Cal.; office phone Oakland 2032; residence phone Piedmont 3016.

A. T. L. CHRISTIANSON, Atty-at-law, Pantages Bldg.; Lake 121; Pied. 6265.

st., San Francisco.

BEN F. WOOLNER, Attorney and Counselor-at-Law and Notary Public, First National Bank Bldg.; phone Oakland 29.

DUDLEY KINSELL, Attorney-at-Law, Oakland Bank of Savings Bldg.; phone Oakland 1534.

EDWARD R. ELIASSEN, 1112 and 1113 Union Savings Bank Bldg.; phone Oakland 787.

FITZGERALD & ABBOTT, Attorneys-at-Law, Oakland Bank of Savings Bldg., [illegible]

GEO. DE GOLIA, Oakland Bank of Savings Bldg., room 613; phone Oakland 38.

HARRY W. PULCIFER, Attorney-at-Law, 1014 Broadway; phone Oakland 2742; residence phone Oakland 4361.

MELVIN C. CHAPMAN, Attorney-at-Law, Oakland Bank of Savings Bldg.; phone Oakland 836.

PERCY C. BLACK, Attorney (Reed, Black & Reed), Union Savings Bank Bldg.; phone Oakland 551.

STANLEY MOORE, Attorney-at-Law, Balboa Bldg., San Francisco.

WADE H. CARTER—Lawyer.
906 Broadway; phone Oakland 9468.

PATENT ATTORNEYS

HARRY C. SCHROEDER, regis. patent attorney; patents, trademarks, copyrights. 417-8 First Nat. Bk. Bldg.; phone Oak. 2751.

PATENTS SECURED ANYWHERE PATENTABLE. Representatives to buy or sell; inventions financed. A FREE OPINION; send sketch with brief description. THE U. S. and FOREIGN PATENTS AGC'Y., Rm. 3, Macdonough Bldg., Oakland, Cal.

NOTARY PUBLIC

AA — V. D. STUART, notary public, money to loan. Tribune office, 8th and Franklin; phone Oakland 528.

Shipping News and Marine Intelligence

SUN, MOON AND TIDES.

Saturday, January 17.

Sun rose [illegible]

January 17 to January 23.

Date.	Time.	Ft.	Time.	Ft.	Time.	Ft.	Time.	Ft.
17	....3:45	5.5	9:52	1.8	3:30	4.2	9:29	1.1
18	....4:24	5.7	11:07	1.3	5:06	3.7	10:14	1.9
19	....5:08	5.9	12:22	0.7	6:48	3.5	11:05	2.3
20	....5:57	6.0	1:32	0.2	8:17	3.7	....	
	L. W.		H. W.		L. W.		H. W.	
21	....0:06	3.0	6:50	6.1	2:34	-0.3	9:30	4.0
22	....1:17	3.3	7:46	6.2	3:27	-0.6	10:28	4.2
23	....2:26	3.4	8:40	6.2	4:15	-0.8	11:13	4.5

MOVEMENTS OF STEAMERS.

Steamers due to arrive and depart for the next few days are as follows:

TO ARRIVE.

Steamer.	From	Due
Niagara	Hilo	Jan. 18
Congress	Seattle	Jan. 18
F. A. Kilburn	Eureka	Jan. 18
Sea Foam	Mendocino	Jan. 18
Eureka	Santa Cruz	Jan. 18
Northland	Portland, Astoria	Jan. 18
Hyades	Hilo	Jan. 18
F. A. Kilburn	Eureka	Jan. 19
Beaver	Los Angeles	Jan. 19
Santa Clara	Los Angeles	Jan. 19
Harvard	Los Angeles	Jan. 19
J. B. Stetson	Portland, Astoria	Jan. 21
City of Topeka	Eureka	Jan. 21
Arctic	Fort Bragg	Jan. 21
Harvard	Los Angeles	Jan. 21
Hanalei	Los Angeles	Jan. 22
Adorne	Iquique	Jan. 22
Georgian	Santa Cruz	Jan. 22
Paraiso	Portland	Jan. 22
F. A. Kilburn	Eureka	Jan. 22
Coos Bay	Santa Barbara	Jan. 22
Hanalei	Los Angeles	Jan. 22

TO DEPART.

Steamer.	For	Date.
City of Topeka	Eureka	Jan. 18
Arctic	Fort Bragg	Jan. 18
Northland	Los Angeles	Jan. 18
F. A. Kilburn	Eureka	Jan. 19
Congress	Los Angeles, San Diego	Jan. 19
Harvard	Los Angeles	Jan. 19
Eureka	San Simeon	Jan. 19
F. H. Leggett	Seattle, Tacoma	Jan. 19
San Juan	Balboa	Jan. 20
Honolulan	Honolulu	Jan. 20
Umatilla	Seattle, Tacoma	Jan. 20
Beaver	Astoria, Portland	Jan. 20
Phoenix	Eureka	Jan. 20
Sea Foam	Point Arena	Jan. 21
Brunswick	Fort Bragg	Jan. 21
Harvard	Los Angeles, San Diego	Jan. 21
Santa Clara	Los Angeles	Jan. 21
J. B. Stetson	Los Angeles	Jan. 21

LEGAL NOTICES

NOTICE TO CREDITORS.

In the District Court of the United States for the Northern District of California.

In the matter of L. J. Burnham, bankrupt, in bankruptcy.

To the creditors of L. J. Burnham of the county of Alameda, district aforesaid, a bankrupt.

Notice is hereby given that on the 9th day of December, A. D. 1913, the said L. J. Burnham was duly adjudicated bankrupt, and that the first meeting of his creditors will be held at 411 13th street, in the city of Oakland, state aforesaid, on the 2d day of February, A. D. 1914, at 10 o'clock in the forenoon, for the purpose of proving their claims against the estate of said bankrupt, and examining said bankrupt; and that at the same time and place all creditors whose claims have been duly proven and allowed shall appoint one or three trustees of said estate, and also may consider whether such trustee or trustees shall be authorized to sell the property of the estate.

Claims must be prepared in form required by the Bankruptcy Act, and sworn to.

Dated Oakland, Cal., Jan. 16, A. D. 1914.

ARTHUR P. HOLLAND,
414 13th st., Oakland, Cal.
Referee in bankruptcy in and for the county of Alameda, state of California.
JOSEPH P. LACEY, Attorney for Petitioner.

NOTICE OF NON-RESPONSIBILITY

I, Manuel Silva, have this day taken over the interest of Manuel Joseph, in and to that certain grocery store situate 1500 [illegible]
on or before January 21st, 1914.

his
MANUEL (x) SILVA.
mark

Witness:
W. C. FLETCHER JR.
MRS. CHARMOS.

Subscribed and sworn to before me this 15th day of January, 1914.
(SEAL) W. C. FLETCHER JR.,
Notary Public in and for the County of Alameda, State of California.

Oakland, Feb. 1, 1914.

The annual meeting of the Fabiola Hospital Association to elect a board of
iness as may come before the meeting, will be held at the office of the Association, corner of new Broadway and Moss avenue, Oakland, California, Friday, February 6, 1914, at 2 p. m.

LELIA A. SHUEY,
Corresponding Secretary.

OFFICIAL RECORDS

DEEDS FILED THURSDAY, JAN. 15.

C. H. to E. M. Evers, lot 7, map of subdivision of lots 1, 12, 13 and 14, block C, Peralta Heights, Oakland; $10.

Peralta Land Company to Morse Realty Co., lot 7, block X, map of Iverwood, Oakland; subject to contract; $10.

V. Barbagelata to G. Guaragna, undivided half interest in the east 2 ft of lot 16, block 2118, map of Alden tract, Temescal, Oakland; $10.

F. and D. Guaragna to V. Barbagelata, undivided half interest in the west 22 ft of the east 44 ft of lot 16, block 2118, map aforesaid; $10.

Lewis & Mitchell, Inc., to C. F. and A. E. Olinger, southeast 52d and Genoa sts, east 25xS 90, being the west 25 ft of the north 90 ft of lot 13, block C, map of Santa Fe tract No. 2, Oakland; subject to deed of trust $2500; also lot 11, block C, map of Kenwood Park, Oakland; subject to mortgage and contract; $10.

H. to C. M. F. Friedrichs, lot 3 and the south 12.50 ft of lot 2, block D, map of Sanford tract, Oakland; $10.

L. and A. Titus to A. F. Estabrook, lot 6, block 2, map of Piedmont Acres, Piedmont; D and agt; $10.

B. Greene to J. Fugazi, lot 31, block 3, map of [illegible] $2650; $10.

Transbay Land Company to A. Romanzi, lots 44 and 45, block 15, map of Las Palmas on the Boulevard, Brooklyn township; $10.

Same to Giachino, lot 1, block 4, lots 23 and 24, block 15, map aforesaid; $10.

J. A. Hardwick to E. W. Barrett, lot 45 and the most westerly 22 ft of lot 44, map of Maple terrace, Oakland; $10.

[illegible] east south [illegible] to the intersection by line drawn south from the beginning, being portion of lot 14, block B, map of the Gaskill tract, Oakland; $10.

Dr. J. M. to H. A. Hanmann, northwest of 24th ave 50 ft northeast of East 21st st, northeast 37-6, northwest 118-10, portion of lot 5, block G, map of subdivision of [illegible] Assts tract, Oakland; gift.

C. E. and G. E. Hubler to J. Sweetman, southwest of Harmon st 210 ft southeast 62d, southeast x8W 150, being lot 26, map of the Rio Grande tract, Oakland; $10.

J. and O. F. Lindberg to E. J. Lindblad, separate property, lot 17, block 3, map of [illegible]

C. A. Ball, executrix of J. D. [illegible], executor of the estate of J. P. Scanlon, deceased, to M. A. Cabanor, W Marshall st 104 ft south of [illegible] block D [illegible] south 50 xW 50, being portion of lot 1, block D, Kirk nerville tract, Oakland; $250.

L. Brauchle to J. Holm and A. Ilmanen, lot 17, map of McMillan tract, Oakland; $10.

J. and G. Holm, A. and I. Ilmanen to I. H. Henderson, same as above; $10.

W. J. Cahill to A. M. Cahill, northwest Fairmount ave 19.56 ft southwest from the southwest line of [illegible] block A, thence north 44 degrees 20 minutes east 60 ft north 42 degrees 24 minutes east 119.45 to the beginning, being portions of lots 5 and 6, block A, map of Flint tract No. 4, portion of Oakland Heights, Oakland; $1.

F. V. T. and E. K. Lee to A. Arlett, north of 59th st 697.06 ft east of College ave, north 160 for the beginning, east 3.4xN 35, being portion of White tract on map of White tract, Oakland; $10.

Same to same, north of 59th st 697.06 ft east of College ave, east 140, north 195, west 138.6, south 35, west 3.4, south 10 to the beginning, being portion of map of White tract, Oakland; $10.

Elder and Jensen, trustees I. Elder to I. Elder, W Dover st 115 ft south of 54th, south 25xW 90, portion of lots 14 to 17 inclusive, block F, map of Santa Fe tract No. 2, Oakland; $300.

F. Book, trustees of G. and A. Greco, to A. E. House, trustees' deed under deed of trust made by G. Greco and wife, northwest of Roehmer and Park sts, west 100, north 25, east 103.89 to the west line of Park st, thence south 25.00 to beginning, being lot 66, block B, map showing subdivisions of blocks 25 of North Alameda tract, Oakland; $50.

The Realty Syndicate to F. M. Reed, north [illegible] degrees 09 minutes west 127 ft from the southwest line of the northwest of Howe st at point distant south 46 degrees 09 minutes west 1.5 ft [illegible] line of Amethyst, said commencement also being the most easterly corner of lot 5, [illegible] thence south 46 degrees 09 minutes west 50 ft north 42 degrees 51 minutes west 152.79 ft to the west to the northeast boundary of lot 5, thence south 43 degrees 31 minutes east 81.30 ft to the commencement, being the commencement, being portions of lots 5 and 6, block C, map of Thermal Hill, formerly Howe tract, Oakland; $

Lewis and Mitchell, Inc., to C. F. and A. E. Olinger, east of 9th st 217 ft north of Snyder ave, north 150xE 150, being north half of lot 6 and all of lots 7 and 8, and the south half of lot 9, map of subdivision of lots [illegible] 23, 24 and 25, Snyder tract, Berkeley; subject to mortgage of $2500; $10.

Berkeley Development Company to F. A. Gay, lot 4, block 6, map of Northbrae station tract, Berkeley; D and agt; $10.

J. H. and C. D. Spring, by attorney to W. J. Armstrong, lots 1 and 2, block 15, map No. 4, Regents Park, Oakland township; D and agt; $10.

J. C. and A. Bawden to T. H. Rich, lot 5, block 2, block R, map of Bryant tract, Berkeley; $10.

A. and L. R. Layer to A. Graves, lots 6 and 7, in block 2, map of Northlands tract No. 1, Berkeley; $10.

R. M. Lee to F. W. Lee, lot 5, block 13, map of San Pablo Park, Berkeley, subject to contract; $10.

C. F. and A. Lindsey to E. B. Day, south 27 ft of lot 14, block 121, map of carner map of Raymond tract, Berkeley; $10.

A. Lorentz to C. Plisch, lot 13, block 46, Stratton's map of Alameda; $10.

A. and A. Brown to J. H. Hearn, W Park st 130-3¼ ft south of San Jose ave south 30.2 west 117.46 m or l to the intersection with line drawn north 30 degrees 31 minutes east [illegible] distant 110.6 ft west of Park st, thence north 30 degrees 31 minutes east 30 ft m or l to intersection of line drawn west through and parallel to the south line of San Jose ave, thence east 118.75 m or l to the commencement, being portion of block Q, map of lands adjacent to town of Encinal, Alameda; $10.

L. and B. Saroul by attorney, to R. C. Hillen, northeast Liberty ave 780 ft southeast of High st, southeast 40xNE 115, being west 20 ft of lot 28 and the east 20 ft of lot 29, block B, map of Liberty and Garfield tract property of David Hirschfeld, Alameda; $10.

R. C. and M. F. Hillen to J. Armstrong, first, same as above; second, southwest of Garfield ave 907.6 ft southeast of High st, southeast 37-6xSW 115, being portion of lot 19, being block B, map of aforesaid; $10.

D. B. Folton to G. W. Williamson and A. H. Hoyer, lot 9, block 12, map of Mowry Millar addition to Newark, Washington township; $100.

T. and M. M. Fox to O. A. Bianchi, lots 23 to 26, block 20, west of the S P RR track, formerly Bay & Coast RR on map of town of Newark, Alameda county; $10.

H. W. Peek Estate, Inc., to F. S. Cunha, lot 23, block D, map of Meek Orchard tract, Eden township; $10.

Lewis & Mitchell, Inc., to C. F. and A. E. Olinger, lots 37, 2 and the north half of lot 3 and the south half of lot 9, map of Dutton Manor, San Leandro; D and agt; $10.

F. R. to J. B. Fassett, first, portion of plot H rancho Las Positas as follows: Beginning at the southwest corner of said plot H at post marked H and J, thence north 64 degrees 28 minutes east 2398.7 ft north 25 minutes 32 seconds west 290 ft south 82 degrees 29 minutes west 600.5 ft south 78 degrees 35 minutes west 1531.9 ft to point on the southwest line of plot H, thence south 25 degrees 42 minutes east 881 ft to the beginning, containing 20.469 acres, being lands conveyed to Fassett, Oct 27-66, 1230D110; second, undivided 1-4 of block 4, town of Livermore; gift.

F. R. to J. B. Fassett, beginning at the stake L P VI of exterior boundary of rancho Las Positas and on the north line of county road No. 1515, thence north 79.90 chains to the west line of lands of G. May, thence south 28 degrees 20 minutes east 13.09 chains, north 81 degrees 45 minutes east 34.51 chains south 85.65 chains to the north line of county road, thence west 20.0 chains to the beginning, containing 290 acres, portion of plot J of subdivisions of rancho of Las Positas, also portion of plot H, rancho Las Positas as follows: Beginning at the southwest corner of plot H as above gift.

F. R. to J. B. Fassett, the southwest quarter of section 33, township 2 south, range 2 east MDM, also lots 12 and 13, in block 65, map of Southern addition, Livermore, Murray township; gift.

P. and A. Assio to J. Paolo lot 14, block 13, map of Regents Pak No. 6, Alameda county; $10.

[illegible] at 152 ft west of Linden st south 100xW 33.4, being same premises conveyed to Marshall Hatch April 20-65, 2850D583; $10.

[illegible] 10, in block 3, west of SP track, map of town of Newark, subject to certain agreement as to outstanding mortgages; $10.

C. F. and A. E. Olinger to Lewis and Mitchell, Inc., intersection of the south line of lot 37 with the east line of Mitchell ave, thence north 6 ft xE 124 ft, being portion of lot 37, map of Dutton Manor, San Leandro, subject to contract; $10.

Lewis & Mitchell Inc., to C. F. and A. E. Olinger, intersection of the north line of lot 37, map of Dutton Manor with the east line of Mitchell ave north 6 ft x E 123 ft, San Leandro; subject to contract; $10.

K. and J. Hildebrand to City and Country Investment Company, beginning on the west line of county road from Hayward to De[illegible]
2050, thence south 57 degrees 5 minutes west 12.530 chains to the east line of right of way [illegible] thence [illegible] degrees 35 minutes west 12.553 chains to the east line of right of way of WP Ry Co., thence south 72 degrees 05 minutes east 4.285 chains, north 87 degrees 5 minutes east 7.364 chains m or l to the southwest line of the 2 acre tract conveyed to French 1876D413, thence north 82 degrees 55 minutes west 4.835 chains, north 57 degrees 55 minutes east 5.213 chains, north 82 degrees 05 minutes west 0.45 chains to the beginning, containing 3.373 acres and being portion of the south half of Soto rancho, Eden township, subject to mortgage of $2000; $10.

C. M. and E. J. Lee W. K. and R. L. Morrison to A. Christensen, lot 50, map of Gansberger tract, Eden township; $10.

E. Salz and J. D. Millar to F. Cordes, lot 5, block K, map of Mowry addition to Newark, Washington township; $10.

E. Salz to I. J. Johnson, lot 12, block 3, map of Railroad addition to Newark, Washington township; $10.

RECONVEYANCES.

R. J. McMullen, trustees of the State Savings Bank to B. and A. S. Palmer, lot 1 and the west 5 ft of lot 2 in subdivision of map of Fruitvale Terminal tract, Oakland; $1000.

McMullen and Jones, trustees of the State Savings Bank to E. M. Patterson, 2073D132, E Market st 90 ft north 58d st, north 30xE 120, being south 30 ft of lot 26, block N, map of Santa Fe tract No. 4, Oakland; $1330.

Kroll and Koenig, trustees of M. W. Koenig, [illegible] lot 20, block 29, map of Linda Rose tract, corrected Fruitvale, Oakland; $1600.

Thomson & Caldwell, trustees of the Oakland Bank of Savings to Lou Choy, lots 25 and 26, block 60, K's map of Oakland; $3300.

Same to H. S. and J. J. Ryan, W Dover st 45 ft south of 61st st, south 40, west 123.33 north 40, east 123.06 to the beginning, being portion of lots 27, 28 and 29, block 1357, map of [illegible]
to 18 inclusive, block [illegible], map of [illegible] No. 2, Park place, Oakland; $1000.

Thomson & Caldwell, trustees of the Oakland Bank of Savings, to J. M. Fenton, lot 7, block D, map of Thermal Hill, formerly Howe tract, Oakland; second, beginning at the northeast corner of lot 23, block H, thence west 40, south 130 m or l to a east 27.4 north 130 to the beginning, portion of lot 23, block H, map of Weston tract, Oakland; $2500.

Same to O. Flaherty, S West 10th st 144.9 ft west of Kirkham st, west 25x120, being portion of lot 27, block 551, map of 8th st tract, Oakland; $700.

[illegible] Robey terrace, Oakland; $1500.

Same to E. M. and P. Rogers, W Diamond st 149.6 ft south of 38th st, northwest to [illegible] south 25, thence in direct line 150 ft m or l to point on said line of Diamond st 42 ft south from the beginning, being north 42 ft to beginning, being portion of lot 20, block F, map of Fruitvale and Telegraph [illegible] homestead, Oakland; $700.

Same to A. Friedlander, S 18th st 100 ft east of Chestnut st, east 32xS100, Oakland; $2500.

C. C. Volberg, trustees of the Alameda County Loan Assn, to the City and Country Investment Co., S Menlo st 505.55 ft east of Park st, east 200, south 150.81, west 200.08, north 124.76 to the beginning, being lots 11 to 14 inclusive, in block B, map of the Gaskill tract, Oakland; $7300.

Baker and Talor, trustees of the Alameda Savings Bank to Alice B. Bowen, S Central ave 150 ft west of Oak st, west 60xS 140, being portion of lot 13 in the east half of block C, map of lands adjacent to town of Encinal, Alameda; $2600.

DEEDS OF TRUST.

M. E. and E. R. Kyack to Pleitner and Pleitner, trustees of J. Hauschild, lot 31, map of Forest Park tract, Oakland; $750.

L. B. and E. M. M. Travis to Mercantile Trust Company S. F., trustees of the Savings Union Bank and Trust Company, lot 117, map of Barker park, Oakland; $[illegible]

Mrs. K. Toohig, J. and T. Toohig, C. Scott and B. Toohig, to Garthwaite & Eccleston, trustees of the Oakland Bank of Savings, north of 17th st 100 ft east of Grove st, east 25xN 100, being west half of lot 3, map showing portion of 17th st between Grove and San Pablo and being also portion of block 252, K's map of Oakland; $1900.

C. C. and G. K. Moyle to L. S. Griswold, trustee of [illegible] Griswold, same as [illegible] F and M. Savings Bank to C. C. Moyle, Oakland; $3000.

G. W. and and C. R. Burr to Garthwaite & Eccleston, trustees of the Central Savings Bank, first, east 25 ft of lot 31, map of Lincoln Homestead Union, Oakland, second, lots 14 and 15, map aforesaid; $2600.

E. A. Schmidt to Stahl and Stahl, trustees of F. Stahl, S 14th ave 621 ft east of East 24th st, east 25xS 95, being portion of lot 7, map of portion of Highland park, Oakland; $1500.

H. and J. Hildebrand to Oakland Bank of Savings, trustees of A. J. [illegible], same as deed of City and Country Investment Co. to K. Hildebrand, Oakland; $2000.

I. H. and E. F. Henderson to Carlston & Harris, trustees of W. T. and R. M. Veitch, lot 17, map of McMillan tract, being on the northwest line of Keith ave 200.27 ft southwest of Keith ave, said point being the most easterly corner of lot 17, thence northwest 139.78, south 68 degrees 43 minutes west 48.50, south 28 degrees 17 minutes east 110.14 to the northwest line of Keith ave, thence northeast 46.52 to the beginning, Oakland; $4000, 2 years, 7 per cent.

W. and L. Hunnewell to Taylor & Taylor, trustees of W. L. Taylor, lot 3 and the west 15 ft of lot 4, block F, map of new town of Lynn, Oakland; $1300.

F. M. and M. E. Reed to the Oakland Bank of Savings, trustees of the Realty Syndicate same as deed of Realty Syndicate to F. M. Reed, Oakland; $1700.

H. and H. Ringholm to Friend and Hannah, trustees of J. H. Spring, lot 25, block 13, map of Northbrae, Berkeley; $1500.

MORTGAGES.

G. I. and E. Seidelman to Pacific Lodge No. 39, D. B. S., lot 59 and the west half of lot 58, map Elmwood Park, Fruitvale; $450.

E. and A. Marzan to P. Cerasoli, intersection of the southwest line of East 20th st with the east line of 23d ave, southeast 110 [illegible] east line of Twenty-third ave, thence north 50 m or l to the beginning, being portion of lot 1, block I, map showing subdivision of Fifty Associate tract, Oakland; $650, 2 years, 8 per cent.

P. and A. Soper and E. M. Soper to G. W. and E. A. Gunn, northeast 15 ft of lot 36 and the southwest 20 ft of lot 37, map of Fruitvale Vista tract, Oakland; $7000, 2 years 8 per cent.

E. W. and C. P. Barrett to G. E. Morey, lot 45 and the most westerly 22 ft of lot 44, map of Maple terrace, Oakland; $800, 2 years, 8 per cent.

A. and C. A. Arlett to W. Powell, north of 59th st, 697.06 ft east of College ave, east 140, north 195, portions of lots 12 and 13, map of White tract, Oakland; $6000, 2 years, 7 per cent.

J. H. Hearn to A. Brown, same as deed of A. Brown to J. H. Hearn, Alameda; $1600, 2 years, 6 per cent.

C. B. Lucier to J. Andrews, beginning at stake from which V S J No. 11 of survey of boundary of rancho El Valle de San Jose bears north 44 degrees east 83 links distant, thence south 22¼ degrees east 1.26 chains, south 41¼ degrees west 1.64 chains, south 55 degrees west 2.37 chains, north 20¼ degrees east 57 chains, north 14¾ degrees west .79 of chain north 44 degrees west 1.80 chains, north 81¼ degrees west 1 chain, north 27¼ degrees, west 2 chains, north 16 degrees west 1.92 chains, north 53 degrees east 3.90 chains, south 30 degrees east 4.35 chains to the beginning, containing 2.43 acres and being portion of the south west quarter of section 8, township 4, south range 1 east, MDM, Pleasanton township; $1500.

T. B. and L. S. Russell to W. Lawrence, northwest of C st 150 ft northeast of Second st, northeast 105xNW 200, Hayward; $1600, 1 year, 8½ per cent.

F. S. Cunha to G. E. Grindell, lot 23, block D, map of Meek Orchard tract, Eden township; $2000, 1 year 6 per cent.

C. F. and A. E. Olinger to Lewis and Mitchell, Inc., Co., to C. F. Olinger, county, $2100.

W. A. and J. Farris M. H. and G. D. Allen to F. & M. Savings Bank, lot 6, block E, map of Fourth Avenue terrace, Oakland; $250 1 year, 7 per cent.

Lewis & Mitchell Inc. to W. Burrie, beginning in the center line of Jones ave at point distant north 73 degrees 55 minutes east 735.80 ft from the center line of [illegible] north 81 degrees 5 minutes west 326 ft south 58 degrees 35 minutes west 43.5, south 34 degrees 5 minutes east 206 ft to the beginning, being portion of lot 7, block 53, map of Warper tract, Oakland; $10.

W. A. and L. Farris, M. H. and G. D. Allen, to F. and M. Savings Bank, lot 6, block E, map of Fourth Avenue Terrace, Oakland, $250, 1 year.

R. C. and E. M. Farnham, E. C. Kroll and E. C. Kroll, to Oakland Bank of Savings, lots 10 and 11, block B, map of the Grove tract, Oakland; $15,000, 1 year.

M. A. P[illegible] to Berkeley Bank of Savings and Trust Company, same as rel mtg of Berkeley Bank of Savings and Trust Co., to M. A. Patterson, Berkeley; $2200.

[illegible] Savings and Trust Company, lot 19, block A, map of Berkeley property, maps Nos. 1 and 2, Blake tract, Berkeley; $1450.

B. F. Doyle to C. G. L. Glessler, lots 15 and 16, block 22, map of Oak Shale tract, Alameda; $10.

F. and M. Petterle to M. Rotti, same as rel mortgage Bank of Centerville to F. Petterle, county; $500.

P. and C. Raymond to Livermore Savings Bank, north half of the southwest quarter of section 26, township 2 south, range 2 east, MDM containing 80 acres m or l Murray township; $1700.

L. A. Becker to R. L. Wheaton north Callan ave 110.69 ft east of Huff ave, east 50, north 364.18 to the center of creek, thence [illegible]
2, in Huf tract, San Leandro, $3000, 2 years, 6½ per cent.

San Francisco Markets

STOCKTON, Jan. 16.—Ranch eggs, owing to an over-supply, declined to 30 cents, a drop of 10 cents; seconds, 32c; pullets, 28c. Ranch butter remained firm at 25c per lb, with the demand good. Trading was lively in poultry; selected fryers, 18@20c; small hens, 15@16c per pound.

SANTA ROSA, Jan. 16.—First grade eggs continued on the downward grade 1½c per dozen here today, declining to 36c. Second or pullet grades remained the same, at 34c, and butter was stationary at 27½c per pound.

PETALUMA, Jan. 16.—The price of extra ranch eggs dropped [illegible] local dealers quoting 36c. The receipts are growing heavier each day and this will tend to force the price down here. The price of select pullet eggs held steadily at 34½c. Deliveries were fair. No poultry deliveries today, owing to threatening stormy weather.

BUTTER, EGGS AND CHEESE.

Sales [illegible] as follows.
Butter—None.
Eggs—Ten cases of extras at 35c; 25 cases at 27½c.
Cheese—Twenty-five California flats firsts at 15½c.
Arrivals yesterday were 55,500 pounds of butter, 855 cases of eggs and 17,500 pounds of cheese.

POTATOES, ONIONS, VEGETABLES.

Potatoes—Per ctl: Delta whites, $1@1.25; Oregon Burbanks, $1.15@1.30; Idaho, $1.15@1.30; sweets, $1.25@1.50.

Onions—Per ctl: Silverskins, $3@3.25; on the street, $1 higher, Oregon, $3@3.25.

Vegetables—Tomatoes, southern, [illegible] crate, 35c@$1.25; string beans, per lb., [illegible] limas, [illegible] cauliflower per dozen, [illegible] 50c; peppers, per lb., southern, bell, [illegible] box; cabbage, $1.25@1.50 per ctl; squash, summer, per box, 75c@$1; sprouts [illegible] carrots [illegible] celery, large crates, $1.25@1.75; do small crates, 75c@$1.25; garlic, per [illegible] dozen, $1.50 [illegible] L. A. [illegible] lettuce, per small crate [illegible] large crates, $1.50@2.

DECIDUOUS AND CITRUS FRUITS.

Apples per box: Newtown pippins, 4-tier, $1.60@2; do 4½-tier, $1.40@1.50; Spitzenbergs, 4-tier, $1.25@1.75; [illegible] bellflower, 4-tier, $1.40@1.50; do 4½-tier, $1.15@1.25; Rhode Island greenings, 4-tier, $1.15@1.50; do 4½-tier, $1; Hoover, 4-tier, $1.25@1.50; [illegible] Oregon Apples—Extra fancy Spitzenbergs, $2@2.25; do fancy, $1.75@2; choice, $1.40@1.50; Jonathan, $1.50@1.75; Ben Davis, $1.25@1.50.

Citrus fruits—Per box: Lemons, standard, $1.75@2.25; choice, $2.50@3.50; fancy, $4@4.50; lemonettes, $1.25@2.50; grapefruit, seedless, $2@3.50; limes, per cs. $3.50@4.50.

Oranges—Per box: New navels, fancy, $1.75@2; do choice, 75c@$1.50; tangerines, 75c@$1.50; mandarins, $1.25@1.50.

Tropical Fruits—Bananas, Hawaiian, at @1.50 per bunch, do Central American [illegible] per lb., do Mexican [illegible] pineapples, do Cuba, Hawaiian, [illegible] Dates, per lb., Golden, [illegible] small boxes, 10½@11c, do 60-lb boxes, [illegible]

DRESSED MEATS.

Beef—Per pound: Steers, 12@13½c; cows and heifers, 11½@12½c.
Veal—Per pound: 12@15½c, according to size and quality.
Hogs—Per pound: 13@14c.
Mutton—Per pound: Wethers, [illegible] 10½c; ewes, 8½@9c.
Lambs—Per pound: 11½@12c.
Australian Stock—Frozen, no stock.

PROVISIONS.

Hams—Prices per lb: Eastern Star [illegible], do skinner, 22½c; Primrose, 21½c; Premium, 22½@23c, Monarch, 20@21c; Picnic, 14½c; H. H., 20c; M. L. 20c.

Bacon—Prices per pound: Arrow E. C. Breakfast, 25½@26½c, do. medium, 22c; Eastern Star, Sugar Cured, 26½c; medium, 23c; D. S., 22@23c; do medium, [illegible] light medium, 23@24c; Primrose Cured, 30c; Premium, 29c; M. & L., 25c; H. H. sugar cured, 29c; Diamond L, 31½c.

Pork—Pickled clear, per bbl, $28; hf bbls, $14.50; extra prime, $25; pig, $30; extra mess pork, $29.

LIVE STOCK MARKETS.

Cattle—On foot, gross weight: No. 1 steers, weighing over 950 lbs alive, 7¼@7¾c; do under 950 lbs alive, 7@7½c; second end of steers, 6¾@7c; thin, undesirable steers, 6½c; No. 1 cows and heifers, 6@6½c; common, thin, 5@5½c; desirable bulls and stags, 3¾@4½c; thin, 2½@3¼c.

Calves—Live weight, per lb., 7½@7¾c; medium, 6½@7c; heavy, 5½@6½c.

Sheep—Per lb, gross wt: Desirable wethers, 4½@4¾c; ewes, 3¼@4¼c.

Suckling Lambs—Per lb, 5½@6c.

Hogs—Per lb, hard grain fed, weighing 100 to 140 lbs, 8¼@8½c; 140 to 250 lbs, 8½@8¾c; 250 to 300 lbs, 8¼@8½c.

DRIED FRUITS AND NUT.

Prunes—1913 crop, bulk basis: 30-40s, 7c; 40-50s, 6½c; 50-60s, 6c; 60-70s, 5½c; 70-80s, 5c; 70-80s, 4c; 80-90s, 3¾c; 90-100s, 3½c. The above are for Santa Clara prunes, outside sections ½c lower. 1912 crop stock worth practically as much as the new crop.

Raisins—The following prices are f. o. b. Fresno, as given out by the Associated Raisin Company, and are effective on all sales after September 27th: 1913 crop practically same figures as the new crop: 1913 crop, per lb. effective at once: Loose Muscatels (50s), 1-crown, 4½c; 2-crown, 5¼c; 3-crown, 6c; 4-crown, 6c; Seeded, fancy, 16-oz. 8c; choice, 16-oz. 7c; 12-oz. 5½c; do bulk, 7½c; Sultanas, no stock; Thompson Seedless, unbleached 50s, 6c; 16-oz. 7¼c; 12-oz. 5½c; recleaned, ¼c advance; do floated, ¼c advance, London Layers, per box, 3-crown, $1.45; 4-crown, $1.60; 5-crown, $2.25; 6-crown, $2.75; do 1-lb. cartons, $1.75; Clusters, 20-lb. boxes, $2.50. Local representatives of the association are asking ¼c higher, while several of the large packers are quoting ½c under the association's figures.

Almonds—Nonpareil, 21c; I. X. L., 20c; Ne Plus Ultra, 19c; Drake's seedlings, 16c; Languedoc, 15c.

Peanuts—Unpolished, 5¼@6c; polished, 6@6¾c; shelled, Japanese, 6¼@6¾c.

Walnuts—Association prices on walnuts, f. o. b. Los Angeles, are as follows per lb: No. 1 soft shell, 16c; No. 1 hard shell, 15½c; No. 2 walnuts, 11c; budded, 19c. Local prices range about ½c higher. Manchurian nuts are quoted at 10½@12c per lb.

Chestnuts—California, per lb, 8@12c; Italian, 11½@12c.

Honey—New crop, 1913: Comb, water white, 14@15c; amber, 12@13c; dark, 10@11c; extracted, fancy white, 7½@8c; light amber, 6¾c; dark amber, 5¼@5¾c.

Beeswax—Per lb: Light, 30@31c; dark, 27@29c, according to quality.

POULTRY AND GAME.

Poultry—Per lb: California fryers, 20@22c; old roosters, 12c; do young, 18@[illegible]; hens, 15@16c; Eastern hens, 15@16c; do young stock, 17@21c.

Per dozen: California hens, medium, $4.50@5.50; do young, [illegible] full grown, $6@[illegible]; broilers, $3@4; ducks, old, $4@5; do young, [illegible] pigeons, $1.50@1.75; [illegible] eastern hens, [illegible]

Turkeys—Per lb: Young 20@22c, do old 18@[illegible]; dressed 22@26c, off grades 18@21c.

Game—Per dozen: Rabbits, $1.25@2.50; Belgian hares, $4@6; do wild, [illegible] geese, white, [illegible] brant, large, [illegible] canvasbacks, $5@6; mallard, $4@5; sprig, $3@4; widgeon, $2.50@3; spoonbill, $2@2.50; blackjack, $2@2.50; bluebills, $2@2.50.

HAY AND FEEDSTUFFS.

Hay—Carload lots, per ton: Fancy wheat, $18.50@19.50; No. 1 wheat or wheat and oat, $15@16; No. 2 wheat or wheat and oat, $12@14.50; tame oat, $12@15.50; alfalfa, $10@11.50; other tame oat, $12@15.50; barley, $11@13; wild oat, $12@13.50; stock hay, $8@[illegible]

Feed—Per ton: Bran, $23.50@24 for white and $22@23 for red; middlings $30; shorts, [illegible] corn meal, $41@42; cracked corn, $41@[illegible]; alfalfa meal, car lots, $17.50; do in small lots, $18.50.

'CALIFORNIA DRY' BEGINS CAMPAIGN

Statewide Propaganda Has Support of Various Temperance Orders.

(By Associated Press)

LOS ANGELES, Jan. 17.—With the united support of all various temperance organizations, the executive committee of the "California Dry in 1914 Movement" announced yesterday that it had begun the campaign throughout the state. Fred F. Wheeler, chairman of the headquarters committee, said last night that Dr. A. C. Bain, superintendent of the Anti-Saloon League of northern California, and Dr. Ervin S. Chapman, superintendent of the southern California branch of the same organization, had announced that they would work nearly for the dry amendment which will be voted upon at the election next November.

"The Anti-Saloon League doubted the wisdom of starting a dry campaign this year," said Wheeler, "but the [illegible] people had signed the initiative petitions to place liquor upon the ballot, left them, according to their own statements, nothing to do but get in and work for it."

Mr. Wheeler said that the prohibition forces were being marshaled in every county of the state for a vigorous campaign.

PROMINENT PHYSICIAN ILL, COMMITS SUICIDE

DENVER, Jan. 17.—Dr. G. R. Foll, a prominent physician of Cleveland, Ohio, last night shot himself through the mouth at his residence here. Death was instantaneous. Dr. Foll and his family came to Denver two months ago because of the physician's ill health. Instead of improving, he seemed to grow worse, and tonight, while his wife was in an adjoining room, ended his life, choosing suicide to lingering illness.

KING FAVORS SUFFRAGE.

STOCKHOLM, Sweden, Jan. 17.—King Gustave of Sweden, in his speech from the throne to the Swedish parliament, which he opened in person yesterday, announced the intention of the government again to ask parliament to grant to women the franchise and the right of election to office and to parliament on the same conditions as are enjoyed by men.

FARMERS HOLD POTATOES; PRICE DOES AVIATION ACT

WASHINGTON, Jan. 17.—Unusually high prices prevail in the potato markets because the farmers this year are holding a larger proportion of this vegetable than was held in the last four years in the belief that they will profit by a future rise in prices, according to a statement today by the department of agriculture. The supply, however, is said to be normal and the conditions do not forecast any material advance in prices.

In consequence of the firm holding of the potato by producers of Maine, Wisconsin and Minnesota—important producing states—the price on December 1 was about 17½ cents a bushel higher than a year ago and 16½ cents higher than three years ago.

The department estimates that about 42.1 per cent of the marketable supply of potatoes of the 1913 crop remained in the hands of farmers and 9.5 per cent in the hands of dealers on January 1 in the important potato-growing states.

WOULD PUT CITY ON MUSICAL MAP

Director Woods Urges Pupils to Make Showing at 1915 Fair.

The choral societies and orchestra of the Oakland High school held a rehearsal. Director Glenn Woods spoke to the student body in part as follows:

"There is more in the Oakland High school than we are receiving. The results should be greater. Out of a thousand pupils in this school we have a chorus of but 140 voices and an orchestra of but 1[illegible] pieces. The proportion is too small. We should have at least 1[illegible] more girls and 1[illegible] additional boys, while that orchestra should be twice its present size.

"The school board has expended the sum of $8000 in musical instruments for various orchestras connected with the schools of the city. We have been unpacking them today. One of these instruments alone cost the sum of $235, and because these instruments are too expensive for you to purchase, and because the school board has seen fit to purchase them for you, you should at least co-operate with them and help to build up the department and make it a State-wide feature so that everyone will point to the chorus and musical achievements of Oakland's school system.

"At the World's Fair in 1915 your school system has been called upon to demonstrate three subjects. First, gymnastic and athletic dancing; second, manual training; third music. The world will be here; the world will have its eyes upon us and we must set a standard and live up to it, but you must help."

"WONDER BOOK" AGAIN MAKES ITS APPEARANCE

The Wonder Book, which is the World Almanac and Encyclopedia, has made its annual appearance. It is complete from the new tariff, the income tax and the currency bill to the final baseball score, and from the parcel post to the state of the woman suffrage movement.

In all the world we are compelled to say, there is no other Almanac like the World's.

The standing features of the book are fully present, as usual—the election returns, the population tables, the statistics of cities, of crops, of colleges of industries, of churches, of everything that exists and grows. There are the expected pages of sporting records and the facts of a year in art, literature and the drama. There are lists of trusts and of millionaires and the condensed family trees of distinguished Americans. There are the Constitution, the Declaration of Independence and the platforms of political parties. There are a year's chronology and a year's necrology, besides the time tables of great events in years past. And there are other things which it would take an almanac of ordinary size—the World has its more than a thousand pages—just to mention.

A book so constituted as a veritable volumed storehouse of facts and figures. But this is no case of cold storage. The records and other truths that the World's Almanac presents are warm with living and immediate interest, with relevance to the time, place and point directly at hand. [illegible] particular and par excellence. Where it is not ready for an instant's consultation there is a void which any reader, student or man of affairs must sometimes feel.

Contemplating the World's encyclopedic issue, one is reminded with amazement of the progress since the days when an almanac served chiefly to tell the calendar days, the chages of the moon and the state of the tides.

FACTORY OPERATORS MUST BE REGISTERED

Announcement was made today by State Labor Commissioner John P. McLaughlins that a number of firms throughout the state had as yet failed to comply with the factory regulation law passed at the last session of the legislature, thereby placing themselves liable to a misdemeanor charge. All factories, workshops and other manufacturing establishments in which five or more persons are employed, were supposed to have registered with the Bureau of Labor Statistics by January 1 this year. However, the fact that many firms are not acquainted with the law, has brought forth an extension of time. The new law states that the failure to provide with the provision mentioned above would name the concern to a fine not to exceed $200 or by imprisonment not to exceed more than sixty days or by both such fine and imprisonment.

GREAT SALE OF JEWELRY AT AUCTION

Planning to retire from the Oakland field, the United Import Jewelry Company, one of the largest wholesale jewelry jobbing firms on the coast, has announced that its entire Oakland stock is to be sold at auction. The sale will take place at the company's retail store at 1304 Washington street.

The officers of the firm declare that need of money to tide over the dull months is the principal reason for the sale. The firm believes that this method of getting rid of a heavy stock, even at a loss, is better than holding the goods [illegible]

ANGLO-SAXON AMITY IS LUNCHEON CLUB THEME

LONDON, Jan. 17.—Senator J. Hamilton Lewis of Illinois and the Right Hon. James MacNamara, a prominent Radical member of the House of Commons, former Parliamentary Secretary of the British Admiralty, were the guests of the American Luncheon Club yesterday, when Mr. MacNamara spoke of the good the world would derive from continued Anglo-Saxon amity.

Senator Lewis took as the text of his speech "The American Citizen Abroad." He said, should conduct himself with consciousness of his power but with no [illegible] of bluster.

VALLEJO NEWS

RECALL PETITIONS FOR OFFICIALS

Warford and Blake of Vallejo Must Have Test Election.

VALLEJO, Jan. 17.—The petitions for the recall of Commissioners W. P. Blake and George Warford were filed at the city hall late yesterday afternoon. There are 623 names for the recall of Warford and 620 for the recall of Blake.

DISPOSES OF CASES FOR CRIMINAL TRIALS

FAIRFIELD, Jan. 17.—In the Superior court today Judge Sargent of Monterey county, who is presiding for Judge Buckles, disposed of a number of criminal matters which had accumulated on the court calendar.

James McHolme pleaded guilty to a charge of embezzlement, and after receiving a severe lecture from Judge Sargent was placed on probation for a period of five years.

The indictments returned against T. Sheean of San Francisco and J. P. Colhurst of Vallejo by the grand jury were dismissed. They were for perjury and subornation of perjury in connection with the circulation of referendum petitions.

VALLEJO, Jan. 17.—The trial of A. P. Mills of Benicia, charged with murder, was set for February [illegible] and that of Mrs. M. McCool of Vallejo, charged with attempt to commit murder, for February [illegible]

This afternoon the grand jury took up the examination of witnesses summoned by Mayor W. J. Tormey and Commissioner George H. Warford of Vallejo and as there are about 200 witnesses to be examined, it is not believed that the examinations will be completed this week.

ENGINEER SENSELESS AS TRAIN SPEEDS ALONG

BALTIMORE, Md., Jan. 17.—With the engineer unconscious and dying from a fractured skull, the New York and St. Louis Express on the Baltimore and Ohio Railroad sped over the rails for a brief time yesterday without a controlling hand on the throttle. President Willard and other officials of the road were aboard the train. The engineer is believed to have been hit by a rock falling from a cliff.

IMPRESSIVE SERVICES AT ST. VINCENT'S CHURCH

VALLEJO, Jan. 17.—St. Vincent's church will be the scene of an impressive service next Sunday, when the Feast of the Holy Name of Jesus is celebrated. This service is particularly for the Holy Name Society, which was organized at the church about eight months ago and will be largely attended by the Catholic men of the city. It will be in the nature of a rally of the members of the Holy Name Society and as a result much interest is being manifested in the service.

MARE ISLAND NOTES

[illegible] alone outbid the private shipbuilding establishments, but also put in lower figures than any of the other navy yards for the construction of marine supply ship No. 1 and marine troopship No. 1. Word to this effect was received at the local government plant today. The fact that Mare Island put in the lowest figures means that the Pacific coast station will surely land one of the contracts.

All sorts of rumors were current at the yard today to the effect that former Naval Constructor Holden A. Evans, U. S. N., would attempt to become an active member of the construction corps again and that there was a possibility that he would come back to this yard as construction officer.

Civil Engineer G. A. McKay, U. S. N., public works officer at Mare Island, announced this afternoon that he will wait for the arrival of the plans for the proposed marine brigade post storehouse before he wires an estimate of cost of the structure. It is expected that the plans will arrive at the yard next week.

The new storehouse will be located adjoining the present marine barracks.

A yard diver was kept busy this morning examining the hull of the yard tug Iroquois preparatory to that craft departing this afternoon for San Diego, by where she is to assist in the coming target practice of the gunboat, Annapolis. The Iroquois will not return to Mare Island when the Annapolis finishes firing at the targets, but will remain in the south until the first week in February when the cruisers California and Maryland will hold their division practice on the target range.

The Stewart left the yard yesterday and is now on her way down the coast to San Diego, according to radiograms received at the local station. The Stewart will join the Iris and Whipple at San Diego before the week is over.

One of the torredo-eaten piles in dike No. 12 was chopped to pieces at the yard this morning. The public works department officers will make their report concerning the condition of the dike some time next week.

The six Mare Island radio experts who erected the new wireless station at Yerba Buena, returned today from the lower bay station and on Sunday they will depart for Table Bluff, Eureka, where they will install a new radio plant to take the place of the one that was blown down by the recent storm that visited that section of the coast.

The refrigerator ship Glacier will not receive her new radio set at the yard this month, but instead the outfit will be thoroughly overhauled at the local naval station and will be installed the next time the refrigerator ship comes to the local government plant for stores. The outfit formerly belonged to the California.

Authority has been received at Mare Island to spend the sum of $1000 for the purchase of iron foundry equipment for the naval station at Guam. The equipment will be shipped to Guam some time during the spring.

Some additional job orders were issued at the yard today for the revenue cutter Bear. Most of the extra work on the Bear will include the overhauling of the vessel's rudder.

Authority was received at the yard today to [illegible] the sailors of the cruiser California.

AVIATOR "LOOPS LOOP" THOUGH UNWILLINGLY

NEW YORK, Jan. 17.—Sergeant Samuel Katzman, an artilleryman stationed at West Point, involuntarily "looped the loop" in an aeroplane yesterday and established a record for this feat among military aviators in the United States.

The aviator, a novice, was flying about 2000 feet high when his machine turned over and dropped 500 feet.

Katzman remained in his seat and in righting the areoplane made a complete [illegible]

It is the opinion of men that makes the reputation of women.—Ninon de Lenclos.

'ANNUAL' RECEIVES WIDE APPROVAL

Citizens of County Give Enthusiastic Commendation of Edition.

William S. Cox, Secretary of the Civil Service Commission: Oakland had something to be proud of when the OAKLAND TRIBUNE Annual appeared on the street. The book covers every phase of prosperity that the city has had in the past year. It has given all of the points of interest that the public is interested in.

It is a book that you could send home to the old folks and to your friends to show them how the weather treats the residents of Oakland the year round. No home is complete without a copy of the TRIBUNE Annual.

CREDIT TO COUNTY.

G. W. Bacon, County Recorder: The Annual is a very fine edition this year and a credit both to the publishers and the county at large.

SHOWS GROWTH.

Charles K. Clark, Chief County Jailer: I have read the Annual through and come to the conclusion that it could not have been improved in any way. It shows completely the growth and resources of Alameda county.

INTERESTING AND EDUCATING.

J. J. Rose, Attorney-at-Law: The Annual is interesting and instructing as it deals with the whole county. It is a fine edition to send east on account of the many excellent illustrations.

SHOWS OAKLAND THE YEAR ROUND.

Henry Vogt, Secretary of the Park Commission: The Annual that has been published by the OAKLAND TRIBUNE is one of the best that has been distributed to the citizens of Oakland.

It is one of the most instructive and interesting books that could be put into the home and no library is complete without it having a prominent place therein. The books show Oakland as it is the year round; its parks and beautiful driveways and prosperity and in every way. The magazine is one that shows the commerce of Oakland both by water and rail. And I can say that no home in the state of California is complete without a copy of THE TRIBUNE Annual.

George E. Dickie, Secretary of the Playground Commission: THE TRIBUNE Annual is one of the best publications that has been circulated in years.

No library is complete without one, and no home should be without one, as it is one of the best development reference books that has been put out.

WILL DO GREAT GOOD.

H. C. Capwell, of H. C. Capwell & Co.: I think the same way that every other citizen of Oakland does—we feel a great pride in the fact that Oakland has such [illegible] of Alameda. I think we should all feel proud of THE TRIBUNE.

SHOULD BE SENT EAST.

C. G. Monroe, of Taft & Pennoyer: It was a fine edition and will be of great benefit to the city and to the county. This fine edition should be sent east and all over the entire country that others may learn and know of the achievements of the county. It certainly is a splendid work.

"GREAT," OPINION OF JONAS.

[illegible] the Annual was great. THE TRIBUNE is a great paper—always is.

DENOUNCE WOMEN GARB AS SENSUOUS

Slit Skirt, Silk Stockings and Thin Waists Flayed at W. C. T. U. Meeting.

SAN JOSE, Jan. 17.—The low neck dress, short sleeves and slit skirt were denounced as sensuous at a meeting of the San Jose branch of the Woman's Christian Temperance Union yesterday, by Mrs. Annie M. Keaton.

Everything milady wears, from the top of her head to the tip of her dainty feet, came under the ban of the temperance lecturer. Mrs. Keaton, in discussing modern dress, said:

"Such ridiculous hats! Some would disgrace a squaw. Hats trimmed with feathers that resemble an article used for utility in housecleaning. Some with long, protruding feathers which threaten blindness to the unfortunate strolling near my lady's glorious creation.

"Waists disclosing bare necks and arms, and scarcely veiling the bust, with silk skirts revealing ankles and calves showing through sheer silk stockings.

SILK STOCKINGS FORSOOTH.

"By the way, the silk stocking is a very interesting topic. We have all been amused at the exhibition of them climbing on and off electric cars. We all know silk hosiery is expensive and not practical for ordinary wear, yet we must wonder how women and girls whose husbands and fathers are working for low salaries and distracted by the high cost of living, can array themselves in silk stockings and pumps and be so thoughtless as to take pleasure in wearing them.

"Then we see another type upon the streets. We see girls dressed in warm tailor suits and coats, hats well pulled down over head and ears, throats wrapped in furs, hands encased in a large pillow muff, and then the crowning badge of the ladybird, the ankles shining through sheer silk stockings with light pumps. We conclude that the old saying, 'Keep the head cool and the feet warm as a road to health,' does not apply to our modern young woman.

"When we seriously consider all these facts, our train of thought will lead us to some humiliating conclusions. We will perceive that we still have some distance to climb before we reach the simple strength of mind which belongs to that dull creature who is content with those ungodly but convenient trousers.

STOP TRIBUTE TO FASHION.

"What lies at the bottom of new styles? We women have so blindly followed the goddess of fashion so long that we would rather be dead than be considered out of style. In these days we must keep up with the styles, for the styles change so rapidly that the really fashionable woman takes her dressmaker in the cab, as the mode of the dress may be changed while she is taking her new style dress home.

"I say that we should stop paying tribute to fashion. We have done it too long, and a continuation is mere foolishness."

Mrs. Keaton concluded her remarks by saying that the gowns of modern woman appeal to the [illegible] attracts attention deceives no one but herself.

Following the address by Mrs. Keaton the Woman's Christian Temperance Union passed resolutions condemning the present day styles.

AWAKEN MEMORY OF MUTE J. C. R.'

Mysterious Individual May Prove to Be J. A. Caldwell; Disappeared 1907.

(By Associated Press)

CHICAGO, Jan. 17.—The mysterious J. C. R., who cannot remember his past or speak, may be Jay Allen Caldwell, who disappeared from Taylor, N. D., in August, 1907, and has never been heard from. Mrs. Frank Johnson, an aunt of Caldwell, and Mrs. Julia H. Tennes of Taylor, questioned J. C. R. at the Oak Forest Infirmary today in an effort to awaken his memory.

J. C. R. recognized several names spoken by the women, selected the brand of the Cup and Saucer Ranch owned by Caldwell's father, depicted by gesture how a friend of former years shot himself, and injected an eagerness in his pantomine replies which he has not hitherto exhibited.

Physical peculiarities in Jay Caldwell were recognized in the patient by the women, and they would have been convinced he is the missing cowboy were it not for the fact that records of the Rochester, Minn., Infirmary show that J. C. R. was admitted there two months before Caldwell disappeared.

James Caldwell, the father, will come to Chicago to learn if J. C. R. is his son.

MOOSE INITIATE A CLASS OF 175

The capacious lodge rooms of Oakland Lodge, No. 324, Loyal Order of Moose, at Twelfth and Clay streets, were crowded to capacity last night when a class of 175 was initiated into the order. Among the new members were a number of prominent citizens. Dictator A. B. Moffitt was in charge of the work, but on account of an injured shoulder, delegated most of the ceremonies to the other officers. Among those who assisted in putting on the work were: Past dictator, J. Treager; past dictator, Sam A. Wentworth; vice-dictator, Harry B. Andrews; prelate, Dr. B. P. Master, and secretary, W. J. Hamilton.

Following the initiation the brass band of the lodge made its first appearance in uniform and rendered a number of selections. The drum corps and drill team also appeared in uniform and assisted in the festivities.

It was announced that the lodge would promote an excursion to Truckee Washington's Birthday and that half a dozen other Moose lodges had [illegible] the locals in the trip to the land of the snow.

TO BRING SUIT AGAINST EX-STATE TREASURERS

SIOUX FALLS, S. D., Jan. 17.—The report of a special legislative investigating committee was made public last night, recommending to Governor Byrne that suit be brought against two former State Treasurers to recover $125,000 interest on bank deposits, alleged to have been collected by them and appropriated to their [illegible]

Former Treasurer C. N. Cassell and the estate of former Treasurer Kirk T. Phillips are included [illegible] property of the State, although the law does not specifically so hold.

IS CHILD CROSS, FEVERISH, SICK

Look, Mother! If Tongue is Coated, Give "California Syrup of Figs."

Children love this "fruit laxative," and nothing else cleanses the tender stomach, liver and bowels so nicely.

A child simply will not stop playing to empty the bowels, and the result is, they become tightly clogged with waste, liver gets sluggish, stomach sours, then your little one becomes cross, half-sick, feverish, don't eat, sleep or act naturally, breath is bad, system full of cold has sore throat, stomach-ache or diarrhoea. Listen, Mother! See if tongue is coated, then give a teaspoonful of "California Syrup of Figs," and in a few hours all the constipated waste, sour bile and undigested food passes out of the system, and you have a well, playful child again.

Millions of mothers give "California Syrup of Figs" because it is perfectly harmless; children love it, and it never fails to act on the stomach, liver and bowels.

Ask your druggist for a 50-cent bottle of "California Syrup of Figs," which has full directions for babies, children of all ages and for grown-ups plainly printed on the bottle. Beware of counterfeits sold here. Get the genuine, made by the "California Fig Syrup Company." Refuse any other kind with contempt.

—Advertisement.

GIVES PRESIDENT POWER TO SELL VILLA SITES

WASHINGTON, Jan. 17.—Authority would be given the president by a bill which passed the Senate yesterday to reserve natural town sites from the public domain and to sub-divide such tracts into lots or villa sites to be sold at auction to the highest bidder.

JUDGE IS ILL.

SAN FRANCISCO, Jan. 17.—Superior Judge Graham contracted a bad case of grip Thursday night and was unable to leave his bed yesterday, his physician advising him to stay [illegible] tempted to go to the city hall to hold court he would not be responsible for the consequences. For that reason department 10 stood adjourned yesterday for the first time since last year's vacation season.